



Inside:

THINKING OF MOVING HOME?

We have all the local companies who can help you.

THINKING OF TAKING A HOLIDAY?

LOCAL PRODUCERS MARKET IS BACK!

HEADLINES TO BE COMPLETED



BRITISH
PROPERTY
AWARDS
2019 - 2020

GOLD WINNER

LETTING AGENT
IN WALLINGFORD

Ground Floor, 16b St Marys Street, OX10 0EW
info@hb-pm.co.uk

HOMEBASE
PROPERTY
SALES • MANAGEMENT • LETTINGS
01491 82 44 70

HOWARD CHADWICK FUNERAL SERVICE

A caring family owned and managed Funeral Service

- Dedicated Private Chapel of Rest •
- Golden Charter Pre-Paid Funeral Plans •
- Specialists in Memorial Stones and Designs •

33 Benson Lane, Crowmarsh Gifford, Wallingford OX10 8ED
Tel: 01491 825222
www.chadwicksfuneralservice.co.uk

SAIF
 ASSOCIATION OF
 INDEPENDENT
 FUNERAL
 DIRECTORS

Golden Charter
 Funeral Plans

WE'RE BACK. 25TH JULY. THE BODY TRAINING STUDIO

- Opening with extra care
- Social distancing measures in place
- All fitness levels welcome
- All classes & gym sessions bookable via our app

admin@thebodytraininstudio.co.uk
www.thebodytrainingstudio.co.uk
77-78 High Street, Wallingford, OX10 0BX
01491 826682

Paddocks Pre-School

Paddocks Pre-school
 Paddock Road
 Wallingford
 OX10 9LW
www.paddockspreschool.com

A friendly preschool environment offering a wide range

- Flexible sessions for 2 – 5 year olds
- After school care available
- Pick-up from St. John's Primary School
- Government funded sessions for 2, 3 & 4 year olds
- Holiday play schemes for 2-8 year olds

For more information or to arrange a visit, please call us on **01491 826333** or email us on info@paddockspreschool.com

Ofsted
 Outstanding
 2019/2021

Ofsted
 Outstanding
 2019/2021

Ofsted
 Outstanding
 Provider

Londis

38 Sinodun Road, Wallingford **Tel: 01491 837932**

Fruit & Vegetables • Newspapers • Magazines
Beers & Wines • Mobile Top-up Vouchers
Plus the National Lottery

best value locally

Opening hours:
 Mon-Sat. 6.00am-8.00pm
 Sunday 6.30am-1.00pm

Toddler Group

Tuesdays

Cranford House Nursery School
 47 Reading Rd, Cholsey,
 Wallingford OX10 9HW

Join us during term time 10:00am-11:30am FREE

CRANFORD HOUSE

THE COOKHOUSE – DELI –

WALLINGFORD

14 Market Place | Wallingford | Oxfordshire | OX10 0AD

Sunday Services

8am St Leonard – Holy Communion

10am St Mary-le-More – Parish Communion with Children's Church, All Age Worship or Family Service

6.30pm St Leonard – Evensong

St Mary's & St Leonard's Wallingford
open to God, open to all

For further information see www.marylemore.co.uk

Team Rector: The Revd David Rice Tel: 01491 202188

Red Lion
 Brightwell cum Sotwell

Corinne & Mouse Welcome you.
Pop in and Say Hello

The Street, Brightwell-cum-Sotwell, Oxfordshire OX10 0RT
01491 837 373
www.redlionbrightwell.co.uk
 FB: RedLionBrightwellcumSotwell

UNDER NEW MANAGEMENT

JIM PINK (WALLINGFORD) LTD

The Friendly Family Firm
 Serving the Motorist since 1960

NEW & USED CAR SALES • SERVICING ALL MAKES
 MOT CENTRE • AIR CONDITIONING SPECIALISTS
 TYRES • BATTERIES • EXHAUSTS
 CAR SALES • SERVICE CENTRE

Wood Street Garage, Wood Street, Wallingford
 01491 836017
 01491 836022
 07342 630396
www.jimpink.co.uk
info@jimpink.co.uk

TRUST MY GARAGE

RMI

1960-2020
60
 Years

OSTEOPATHS

trained to fight PAIN

Goring & Streatley Clinic
 The Community Centre
 Station Road, Goring

For treatment of
 Pulled Ligaments
 Strained Muscles
 Rheumatism
 Arthritis, Sciatica
 Backache, Lumbago
 Joint Pains, Sports Injuries
 Headaches & Stress

07775 714 300
 or
01491 873 874

Victoria Swan DO
 Natalia Beddoe BSc(Hons)Ost
 Registered Osteopaths

Welcome to your community magazine

Hi Everyone

Well we are still in strange times, although getting a little bit back to normal, whatever normal is these days. I haven't been brave enough to go out to eat yet however, I have had more than a few takeaways from our local establishments which have all been delicious. Needless to say, I'm now wearing my bigger size shorts. One of the draw backs to lockdown!!!

A lot of people have taken this time to de clutter their homes, decorate, sort the garden and generally have a good tidy. Some have decided to sell up and move to pastures new.

The property market is now on the move again, less stamp duty to pay has helped too. Talking to the local experts they say they are extremely busy at the moment.

We have put together a property section, to help you with all things to be done in and outside the home. From, staging your home for selling, getting the edge on everyone else, tiling, plumbing, bathrooms, cleaning, furniture making, gardening. We have loads of fabulous local businesses that can help you with every aspect of your property improvement. Please give them a call.

There are lots of our local businesses open now, not quite the same as before but still ready and willing to trade. Let's make sure we support them as much as possible. We live in such a lovely place; it would be a shame to lose them.

WoW has a new address; we have moved too. We are now at the **Old Counting House, 82e High Street, Wallingford OX10 0BS**. Please send all correspondence to our new place.

Hopefully, we will now be back to normal printing each month. Again, I would like to thank all our distributors, deliverers and volunteers who are making this possible. We would not have a magazine without them.

So, until next month.

Have fun but stay safe

Naomi x

Whilst every effort is made to ensure the accuracy of information printed in the magazine, the Editor and Publisher do not accept any responsibility for the consequences of any errors that may occur. Material published in the Window on Wallingford Magazine is copyright, but normally the Editor will be pleased to grant permission for it to be reproduced, if asked on each occasion. The opinions published in this magazine are not necessarily those of the Editor, Publisher or WoW. Adverts will continue to run unless cancelled.



Can you find Walli in this months magazine?



Mallams 1788

Thinking of selling your Jewellery?

Mallams specialist
Louise Dennis FGA DGA,
is available to give **free**
confidential valuations on any
piece(s) you are considering
selling at auction.

Home Visits also available
Enquiries: 01865 241 358 or
louise.dennis@mallams.co.uk
www.mallams.co.uk

Editor:

Naomi Reddyhoff - info@windowonwallingford.co.uk

Marketing, Accounts & Admin:

Jessica Dovey - jess@windowonwallingford.co.uk

Distribution:

Jean Cowley - cowleycampers@yahoo.com

Advertising sales:

Lesley Longden - lesley@windowonwallingford.co.uk

wowprint@mail.com

Cover Photo: Steven Gozdz

 Like us on Facebook: [@windowonwallingford](https://www.facebook.com/windowonwallingford)

Promote your business. Support your community.

To advertise in Window on Wallingford please contact us on
info@windowonwallingford.co.uk

Adverts:

Must be sent in JPEG or PDF formats in their highest quality.

Advert sizes:

95mmx53mm / 110mmx95 mm/ 192mmx50 mm

Articles:

Please provide any photos or images including logos (jpeg files)
you would like in your article.

PLEASE SUPPORT LOCAL BUSINESSES

A big thank you goes out to all the local businesses that have
advertised and supported the Window on Wallingford Magazine

PureBoating



After a delayed start to the season PureBoating have finally kicked off providing electric boat hire out of Wallingford. Neither Covid nor a few weekends of rain have deterred the public and we have seen a big demand as people have been released from lockdown and look for ways to enjoy the river that we are blessed with here in Wallingford. So at PureBoating we have been looking at what else we can offer and other innovative ways to enjoy the river...

Having teamed up with The Beetle and Wedge in Moulsham we have now bought our first 'electric power assisted pedalo' (as far as we know the first in the country!) The electric bike of the water, fittingly called 'The Wedge', is thoroughly luxurious and we will be offering evening trips for two with a bottle of the The Beetle and Wedges' own champagne. As well as this we will be running Sapphire Rose out of the The Beetle and Wedge. A new boat to the PureBoating fleet she is a stunning launch with varnished decks, seating eight she will come with a skipper to make your cruise effortless. What a way to spend an evening with a cruise before a meal at the newly renovated The Beetle and Wedge! Currently undergoing a touch-up in the yard, she will be available for August.



As always, all boats can be booked online at www.PureBoating.co.uk/booking/
We look forward to seeing you all on the water!

Wildlife on a guided walk.

The difficulties of COVID 19 have been numerous, but local communities have risen to the challenges in so many ways, and in Wallingford we are no exception. In addition, we have also seen a positive by-product from this period of time; the growth of appreciation by many for our countryside and our wildlife.

I live in a local village, and I started a wildlife group called **Goring Gap Wildlife** on facebook completely un-related to the current events unfolding. I have been a keen bird enthusiast for many years and have shared my passion for birds and wildlife with friends and loved ones over this time. This developed into wildlife photography, I have been thankful for the many positive comments that I have received about my photos.

This showed an appetite to learn and appreciate our surroundings was clearly there. So I have started **Goring Gap Wildlife Walks** (www.goringgapwildlifewalks.co.uk); which offers a range of services and which I hope will be a great "activity to do" recommendation for people who have friends to visit, or for local businesses who want to have an experience with a difference to offer to their guests.

Group Walks

The main offering is my group walks being a choice of three routes as small group walks, which showcase our amazing countryside on the doorstep but allow you to really see, hear and learn about the wildlife within in – particularly birds. So much to be seen that you might not notice!

These can also be something for visitors you have, or something to offer to guests that stay with you if you are a local business.

At Home Tutorials

I also offer at home wildlife and birdlife tutorials – these have proven to be more popular than I expected, as a number of people are looking for 1 to 3 hours in the comfort of their own garden or grounds, and to be assisted with identifying what they are seeing and hearing. Some are early starts as there is a desire to have the dawn chorus bird song identified! These are a great way to expand your knowledge and appreciation.

Photo Tutorials

Finally, there is also the opportunity for photo tutorials. As a keen amateur photographer, I have learned a lot in recent years about camera set up and kit choice, mastering a shot re lighting and composition. Birds are particularly difficult to photograph given their ability to move at speed! And there is a talent to editing afterwards to get the best of your shot.



Please do visit the website (www.goringgapwildlifewalks.co.uk) or the facebook page (www.facebook.com/pg/GGWildlifeWalks) and contact me for any information, or to arrange a walk or session to suit you or your family!

Steven Gozdz

THE Beetle & Wedge

RIVERSIDE INN AND RESTAURANT

01491 651 381

boathouse@beetleandwedge.co.uk



COMING SOON

We are still under refurbishment, but the wait is nearly over. It will not be long before we announce our opening date and you can experience the New Look Beetle & Wedge Boathouse.

CRUISE THE THAMES

Whether you are dreaming of sipping Champagne along the Thames or enjoying the beautiful sunset with friends, we will have the most amazing boat hire options for you to enjoy.

DOG FRIENDLY

The Beetle & Wedge Boathouse will be dog friendly, our four-legged friends are such an important part of our lives that we want them to be able to enjoy their time with us as much as you.



Fushia Design are interior designers who stage properties going on the market throughout Oxfordshire and Southern England.

We help to maximize the appeal of your home, so that it sells quicker, that can be up to 3 times faster and for a better sale price.

We work with a variety of clients:

- Homeowners with a growing family who need to move into a larger property
- Empty nesters who want to downsize
- Those who have inherited a property
- Ex rental homes
- Probate sales



FUSHIA DESIGN
INTERIOR DESIGN SERVICE

These clients all need a little help with their interior design, to ensure their home is looking its absolute best when the photographer arrives. We do this using as much of the client's furniture as we can, but may suggest alternative items, areas to be tidied and repairs to be made. There is a cost, but it will be less than your first drop in price.

We also work with a number of builders and developers who have an empty property where it can be very difficult for buyers to imagine living there. We supply fabulous furniture and accessories on a hire basis, then we dress the empty rooms to give them a purpose, a sense of size and lots of appeal. After all, you want buyers to see how easily they could live in your property!

Stunning show homes are also something we create for our client's then, as sales complete we can move the show home from one plot to the next. Finally, we supply turnkey furnishing solutions for landlords, air b&b's and holiday homes.

Whatever your property, budget or timescale, we have a design solution. Give Fiona a call to have a chat and we'll get you moving!

Some examples of our work:



These were taken in a variety of properties throughout the country, some were new builds and others are more traditional, older properties.

Some were part furnished, therefore we've used a combination of both the Client's furniture and Fushia Design furniture. Other properties were empty and everything was brought in on a short term hire basis.

Before and after pictures on following page, with more on our website www.fushiadesign.com

You can see 2 different examples here:

- **The transformation from a cluttered room to one ready for the housing market**
- **An empty room dressed, to give a sense of purpose and style**

Everything we've shown so far uses actual furniture that you can touch and feel, but we also offer 'virtual' property staging. But what is it and how does it work?



Some examples of virtual staging.

Before and After Shots:



Using good quality photographs, our digital interior specialist will place virtual furniture throughout the property. Next, the rooms will be styled using virtual rugs, bedding, throws, cushions, wall art, etc, in fact everything we normally use when furnishing a property.

We work virtually on empty properties, houses full of furniture and those in need of a little work. We can paint the walls, change the floorcoverings or replace the furniture, to give you pictures of your property looking so much better.

Simply put, we bring your property to life, but only on screen.

Empty rooms don't sell, but we have a large catalogue of furniture to transform your property and showcase it in a very cost effective way. This ensures raised visibility, additional viewings, more buyers and results in a quicker, more profitable sale.

So all you need to do, is get in touch
www.fushiadesign.com we'll get you moving.

**Summer Offers!
Call Now!**

01491 377272

Unit 12, Bushell Business Estate, Lester Way,
Wallingford, OX10 9DD

showroom@wallingfordtilesandbathrooms.co.uk

Wallingford
— TILES & BATHROOMS

ORIGINALSTYLE

Selling or Renting out Your Property?



- Virtual furniture & accessories styling
- Rental furniture & accessories staging
- Complete design, supply & install service

Our styled and staged properties stand out from the crowd, meaning they sell quicker and more profitably

Call: Fiona on 07779 329352
Visit: www.fushiadesign.com
Email: fiona@fushiadesign.com

F
FUSHIA DESIGN
Interior Design Service

Look at the talented local services on offer over the next few pages who you can call upon to help transform your home.

WEPS

WALLINGFORD ELECTRICAL & PLUMBING SUPPLIES

**OPEN TO THE
TRADE & PUBLIC**

01491 827825

SALES@WEPS.ORG.UK

UNIT 1 MOSES WINTER WAY

Shaun Guard

TV & WIFI SERVICES

- **Aerials** - supplied, repaired & poor reception solved
- **Satellite** - Sky Q dish upgrades, discreet dish installation also foreign TV
- **Internet** - blackspots cured, data cables to your TVs / computer
- **TVs** - hung on your wall or set up & tuned

OXFORD AERIALS

Call Wallingford

01491 833282

www.oxfordaerials.co.uk

TOM BOSHER GARDEN SERVICES

Garden maintenance, Lawn Care
Grass and Hedge cutting
Pruning and Planting, Garden Clearance

07899912442

tomabosher@gmail.com

Winterbrook Garden Services Ltd

Garden Design, Construction &
Maintenance

Fencing
Patios

Full Pruning Service

Tel: 01491 838189

Mobile: 0775 36 36 333

winterbrookgs@gmail.com



Winterbrook Garden Nurseries

High Road, Brightwell-cum-Sotwell,
OX10 0PS

Independent plant nursery
specialising in herbaceous
perennials
& garden curios

www.winterbrookgardennurseries.com

f @winterbrookgardennurseries



New Build & End of Tenancy Specialist Cleaners

07533 969 440

www.finalclean.co.uk

HOMEBASE

PROPERTY

SALES • MANAGEMENT • LETTINGS

FOR SALE

TO LET

For over 30 years we have been successfully letting and
managing property

We are now pleased to announce that we are now offering the
same award winning service **to sell your property**

To experience exceptional customer service and rates to sell your
property please contact us

Ground floor, 16b St Marys Street, Wallingford, Oxon, OX10 0EW

T: 01491 82 44 70

E: info@hb-pm.co.uk



**BRITISH
PROPERTY
AWARDS
2019 - 2020**

**GOLD WINNER
LETTING AGENT
IN WALLINGFORD**



Illumin-Nation Ltd

5 St Peters Place, St Peters Street
Wallingford, Oxon OX10 0BG

Lighting Supplies and Accessories

allan.priddle@btconnect.com

www.illumin-nationltd.co.uk

01491 833505

HAVE TROUBLE WITH YOUR TREES?

NEED SOME HELP? ASK THE EXPERTS

- Tree removal
- Tree thinning
- Stump grinding
- Hedge trimming
- Tree pruning
- Tree felling
- Landscaping
- Fencing

We are city & guilds nptc qualified and insured
you can feel safe dealing with us.

Call now to see how we can help Free no obligation quote

1st CLASS TREE SURGEONS

E. quote@firstclasstreesurgeons.co.uk

T. 07889 881 525
firstclasstreesurgeons.co.uk

Fireplace Magic

Stoves & Fireplace Sales

- Solid fuel, gas or electric fires
- Installation
- Chimney sweeping
- Woodburner servicing
- Chimney lining
- HETAS registered



Visit our showroom at
45 Prospect Street
Caversham RG4 8JB
Tel: 0118 9463060

www.fireplacemagic.co.uk

Tom Cottrell Landscapes

EST 1974 Family Run Business

Telephone: 01491 836974

All tree aspects - Dave Cottrell

- Felling • Reducing • Reshaping
- Thinning, Removal • Pollarding
- Shrub & Tree Pruning • Dead Wood
- Removal Hedge Management
- Stump Grinding

Garden & Landscaping Services

- Turfing • Hedge & Grass Cutting
- Planting • Fencing • Patios
- General Garden Maintenance
- Garden Renovation & Construction
- Woodchip Mulch
- Seasoned Logs & Kindling Wood

www.tomcottrelllandscapes.com

Email: tomcottrelllandscapes@gmail.com

Orchard Cottage, High Road, Brightwell-cum-Sotwell, Nr Wallingford, Oxon OX10 0PS



Domestic Maintenance

- Window Cleaning
- Conservatory Roof Cleaning
- Gutter Clean / Repair
- Patio / Driveway Clean
- Waste Removal
- Gardening
- Hedge Cutting
- Painting and Decorating
- Fencing
- and much more...

For a FREE quotation please call Sam on
07926 415 176

Also follow SB Domestic Maintenance on Facebook for an up
to date portfolio of completed works and monthly special offers

A.G.CURTAIN DESIGN LTD

www.agcurtaindesign.com



Made Exclusively For Your Home
Bespoke Curtains & Soft Furnishings

- 15 years serving clients in South Oxfordshire
- 1,000's of design lead fabrics to choose from
- Expert making and fitting service
- Curtains & Soft Furnishings
- Poles - tracks - finials & tie backs
- Cushions - lamp shades & headboards
- Made to order promptly & efficiently
- Free measure & quotation service

BEAUTIFUL
CURTAINS, BLINDS
&
SOFT FURNISHINGS
01491 834237



Blinds & Shutters
Modern & Contemporary

- Wooden & Venetian
- Roller & Vertical
- Perfect fit & Faux Wood
- Made to fit your windows
- Inside & Outside recess fit
- Manual & Remote controls
- For all rooms in your home
or business

VISIT OUR RETAIL STORE AT 3 ST, PETERS PLACE, WALLINGFORD, OXON. OX10 0BG

GA

Electrical
Plumbing
Fire and Security



Call: 01491 835875

Email - reception@groupga.co.uk

Unit H Moses Winter Way, Wallingford, OX10 9FE

THE POSITIVE
OUTCOMES GROUP

G.R. Galliford

Graham
07762 650 809
01491 824583



g.galliford@btinternet.com

Mini Digger
with Operator
Block Paving
Driveways
Patios
Fencing
Drop Kerbs
Groundwork



Plumbing and Heating Services

Based in Crowmarsh, fully qualified and insured.
Contact our friendly office team for a quick response
to your requirements or to arrange your **FREE QUOTE**

01491 821 626

www.watersedgeuk.co.uk | contact@watersedgeuk.co.uk

- General Plumbing
- Shower Installations
- Leak Repair
- Powerflushing
- Central Heating
- Gas Safety Services
- Boiler Repairs
- Underfloor Heating
- Boiler Installations
- Estate Agent Services



BEAVER SECURITY

Specialists in Security Systems

- Intruder Alarms • CCTV
- Access Control • Fire Alarms
- Installation • Service

01491 260 380

Thomas Jones Design & Cabinet Making

Specialists in bespoke fitted and free-standing furniture,
thoughtfully designed for all spaces in your home.

www.tjcabinetmakers.com
thomas@tjcabinetmakers.com . 07720525622
Highlands Farm, Brightwell-cum-Sotwell

COUNTRYSIDE OAK

'Brighten Up Your Home'

Providing high quality Oak Frame outbuildings in and around South Oxfordshire. Let us take care of your project, from design to installation we will undertake the whole process.

- Porches
- Outdoor Eating Areas
- Garages / Carports
- And More Online...

T: 01491 659093
E: hello@countrysideoak.co.uk

The quality of the work is excellent, and the...

Sims Solar

Your local MCS accredited installer of
Solar Photovoltaic (PV) and Battery Storage Systems

- Providing immediate savings on energy costs
- Future proofing against rising energy costs
- Benefiting from the Smart Export Guarantee (payments made on what you actually export)
- Battery backup to keep your lights on
- Never so affordable

For independent advice and free quotation, please contact Paul on:
01491 836065, 07717 004240 or through our web site at www.simsolar.co.uk

Masterfloors

Contract and Domestic Flooring Specialists

20 St. Martin's Street
Wallingford
Oxon. OX10 0AL
Tel. 01491 833701
Free estimates

n i c f
National Institute of Craft Floorers

masterfloorswallingford.co.uk

BARLEY CORN REMOVAL WILL GO HERE

Vacuum cleaners - repairs bags & accessories
Power washers Steam cleaners Carpet cleaners
Scrubber driers Window cleaning poles Sanders

CLEAN MACHINE

1 & 2 St. Peters Place, Wallingford OX10 0BG
01491 825600 Hire & Sales
www.machineshatclean.com
e-mail: info@machineshatclean.com

Find us on Facebook: [@CleanMachineLtd](https://www.facebook.com/CleanMachineLtd)

The Comrades Club

We are pleased to announce that the Club will be reopening from Saturday 4th July, although there will be a few changes.

Our new opening hours will be:

Wed – Sat 3 – 9pm

Sun 12 – 3pm.

All drinks must be consumed outside only.

We are open to Members only, no guests, so please ensure you have your membership card with you. As we have to record who has been on the premises, we will be checking membership cards and numbers so we can link up with the details we currently hold for you. If you have recently changed any of your contact details, please let us know.

The Car Park will be closed.

There will be a one way system in and out of the Club for people to order, pay and use the toilets as necessary.

There will be no snooker, TV, newspapers, food or gambling machines as members will not be encouraged to linger inside the Club.

Card payments are preferable but cash will still be accepted if necessary.

Most importantly, please DO NOT come to the Club if you, or anyone you live with, are showing any symptoms of Covid 19.

We are aware that these new ways of working will not be popular with everyone but for the safety of members and staff, we feel they are necessary at the moment. Regulations will be frequently reviewed and reassessed.

Best Wishes, The Board of Directors

The Window on Wallingford has moved.

Here is our new address – please send all correspondence to our new home from now on.

**Window on Wallingford Magazine
The Old Counting House**

**82E High Street, Wallingford, Oxfordshire OX10 0BS
All other contact information remains the same.**

PLEASE SUPPORT LOCAL BUSINESSES

A big thank you goes out to all the local businesses that have advertised and supported the Window on Wallingford Magazine

Statement from the Corn Exchange Wallingford board about the reopening of the venue.

"Well, what a year it has been. Everyone at the Corn Exchange in Wallingford hopes that you are keeping safe and well and now that lockdown is easing, we want to update you on our plans.

You will have heard that the Government has authorised cinemas to open from 4th July 2020, but there is still no date for when theatres will be allowed to re-open for live performances. Because we provide both cinema and theatre, this means we will only show films when we first re-open.

We are totally committed to the health, safety and well-being of our fantastic volunteers and our loyal and supportive audience, and are working hard to ensure we make the Corn Exchange as safe as possible for all our visitors. We are taking professional Health & Safety advice on how best to modify our unique building, create Covid19-safe procedures and ensure everyone is fully trained. We will also be using this enforced shut-down period to complete our annual maintenance tasks.

Because we are all volunteers, this will take us some time, so we will not be re-opening until at least the beginning of September 2020. Re-opening will also depend on the status of the virus and government guidelines at the time. We will update you on any further developments as and when we have them. We will also be eagerly awaiting advice from the Government on when we can resume live performances and theatre.

We are incredibly grateful for your support and passion for the Corn Exchange, and we look forward to welcoming you back to our wonderful and sorely missed venue."

I, on behalf of the Board, will be in touch with our very important volunteers very shortly to ensure everyone understands what is involved in the process.

Julie Grimshaw

Music at St Peter's Wallingford

Sadly we've had to cancel the remaining concerts in our summer season, as there's no prospect of live music with viable audience numbers in St Peter's at the present time. On the positive side, we've dug deep to pay the artists we booked a cancellation fee as professional musicians are really struggling. And we've already re-engaged most of them to come and play next year. You'll find the latest news at **www.musicatstpeterswallingford.org.uk** or call me Roger Morgan on **01491 837494**. Roll on May 2021 for us!

Kind regards

Roger Morgan for Music at St Peter's

Do you have a flat to rent in Wallingford?

You could help vulnerable young people thrive and have guaranteed rent for five years.

Local charity, Connection Support, are seeking one-bedroom self-contained flats in Wallingford for young people (18-24 years) who cannot live safely in a shared environment. They need a safe, quiet space, where they can be looked after by specialist support workers while they make a fresh start in life.

These young people wish to live independently and get on with their lives but need help to do that. Connection Support have the expertise in providing tailored support to each client. They will help them develop their independent living skills and find employment, education or training.

For example, Dan is 19 years old and has recently left the care system. He is keen to return to education with a view to starting an apprenticeship as a plumber. What he needs is a quiet space where he can study, relax, feel safe and have a place to call home. Wallingford is ideal with good transport links for college and positive social activities in a strong community. He will meet with his Support Worker most weekdays for emotional support and practical guidance and will be able to call them in between visits when he needs to. Do you have a one-bedroom unfurnished flat for Dan?

Connection Support offer a five-year contract to landlords and guarantee the rent for that period. They also take care of any routine maintenance and repairs which means little hassle for a landlord. All young people would sign up to behavioural ground rules before moving in and the charity's support workers engage positively with neighbours and take any form of antisocial behaviour extremely seriously.

If you're a landlord seeking guaranteed income and an opportunity to help young people thrive please contact Fiona at Connection Support on ypsa@connectionsupport.org.uk

The charity can start to rent immediately and are keen to build relationships with private landlords, so please get in touch. For more information about Connection Support please visit connectionsupport.org.uk

LANDLORDS

Would you like:

- Guaranteed rent for five years?
- To help vulnerable young people live independently in Wallingford?
- Your property managed by us?



WE'RE READY TO RENT NOW!

Seeking 1 bedroom flats in Wallingford.

Email ypsa@connectionsupport.org.uk

connectionsupport.org.uk



Support for unpaid carers

If you are looking after a loved one or friend who could not cope without your help the team at Action for Carers Oxfordshire are here to support you. We have a dedicated team based all around Oxfordshire who are working hard to ensure family carers receive long term specialised support and practical advice and we are making sure that we stay in contact for a regular chat to reassure carers they are not alone.

And if someone you have been caring for has moved or is moving into residential care our team is here to help support you through the challenging and emotional times.

If you would like more information call our Carersline on 01235 424715 or email carersreferrals@carersoxfordshire.org.uk.

SPACE TO PLACE ADVERT FROM OTHER PAGE
IF WE ARE GOING TO KEEP IT AT
20 PAGES



MANOR HOUSE CAFE RESTAURANT

**'NOW' OPEN TO THE PUBLIC
MONDAY - FRIDAY**

Fresh Coffee / Tea and Homemade Cakes
Available 8.30am - 4.00pm

Freshly made Baguettes / Sandwiches & Rolls
Delicious Hot Dishes
Available Lunch Time Only

Ample Parking / Free ATM Machine

**Come and try our Cafe Restaurant, located in the
Manor House at Howbery Park overlooking our
beautiful lawns and new patio area.**

**For any queries, please contact
01491 822305
www.howberypark.com**

Hadden Hill Golf Centre

Hadden Hill Golf Centre,
Wallingford Road,
Didcot, Oxfordshire
OX11 9BJ

**All facilities
open to
public...
Come and
visit us!**

**Clubhouse open to all,
Great Food and Drink!**

20 Bay Covered Floodlit Driving Range



18 Hole Course

Par 3 Academy Course

Fully Stocked Golf Shop -

Ideal for Golfing Gifts

New Footgolf Course

*"Friendly atmosphere
and great clubhouse!
Definitely returning
when I'm in the area
next."*

Facebook review

PHONE: 01235 510410 info@haddenhillgolf.co.uk

Quakers

Are you interested in exploring a different spiritual path?
As Quakers we help each other as we live our lives,
guided by experience rather than doctrine.

Come and find out

Sundays 10.30 am

Quaker Meeting House, 13 Castle Street, Wallingford

Website: midthamesquakers.org.uk

Wallingford Methodist Church

St Leonard's Square
www.wallingfordmethodistchurch.org.uk

**Sunday Worship 10.30 am and 6.30 pm.
Junior Church and Creche at 10.30 am.
EVERYONE WELCOME**

Thursdays 10.30 - 12.00
Call in for coffee and a chat

For details of other activities, including mid-week prayer & house
groups, please contact our minister, Rev. Jocelyn Bennett
Telephone: 01235 813242



**Rainbow
Pre-School**



**A warm and welcoming pre-school
established for over 45 years.
Come and join our friendly group
and have fun as you learn**



We are excited to announce our brand new premises are
now open! We are now taking enquiries for September
enrolments, please contact us to arrange a one to one
viewing or visit our website for a virtual tour
www.rainbowpreschool.org.uk



Rainbow Pre-School,
Millington Road, Wallingford OX10 8FE
01491 826209
info@rainbowpreschool.org.uk



Wallingford Tyres & Exhausts



**FRIENDLY, PROFESSIONAL SERVICE
AT COMPETITIVE RATES**

PHONE: (01491) 824145 FOR A QUOTE
or call in at: AYRES YARD, STATION ROAD,
WALLINGFORD, OXON.
OR BY APPOINTMENT OUTSIDE WORKING HOURS
Mon.-Fri. 8.30 a.m.-5.30 p.m. Sat. 8.30 a.m.-1.00 p.m.
(Just past the Esso Garage on the way to Didcot)

Dr. A. Ratti BDS (Hons) Kings College London

ST MARY'S DENTAL PRACTICE

New patients welcome

Affordable quality private dental service
from a caring team

New maintenance plan available from Jan 2018

Call for more information

01491 825 252
www.stmarysdental.co.uk

As the world starts to reopen now more than ever, we would truly appreciate your support.

If you, family or friends are thinking about your next holiday whether it's closer to home in the U.K or further afield, please do think of Full Circle Travel.

We provide a free expert advice and quotes. We do not cost any more than booking directly with your favourite tour operators and there is no fee for our service.



The Old Counting House
82E High Street, Wallingford, OX10 0BS
01491 833227
www.fullcircletravel.co.uk

We have been busy looking after clients throughout lock down, but now our thoughts are turning towards future travel plans. There remains a lot of uncertainty for imminent travel but we can provide expert guidance and advice to help you make the right decision. If you are not planning a break this year, we recommend planning early for 2021 as demand is high and prices will undoubtedly increase.

During the last few months we have all tried to support local businesses and we would really appreciate it if you can give us an opportunity to quote for your next holiday and explore the benefits that booking with us provides.

When the conversation turns to travel, please share our details with your family and friends.

Help us to create a heritage station

CHOLSEY & WALLINGFORD

HERITAGE RAILWAY

We need your support to give Wallingford a heritage railway station to be proud of:

- 1. Sponsor a lamp, bench or sign**
- 2. Buy your 2021 Season Ticket**
- 3. Pledge two days of your time**



See progress at our **Open Day on Sunday 02 August** and visit our website to sign-up.



WWW.CHOLSEY-WALLINGFORD-RAILWAY.COM



R G PARK



**PURCHASE
LOCALLY**

Come out and find the finest local produce. All supplied from within 30 miles. You'll feel good about being part of something bigger.

**FRESHNESS
& FLAVOUR**

Nothing's sweeter than a fresh Lamb Chop or bunch of Asparagus from the doorstep

**YOUR
COMMUNITY**

You're part of the local economy, so you understand how important it is to keep this county vibrant and moving forward. We're doing that, too!

visit us at www.rgparkbutchers.co.uk or
5 The Pound, Cholsey, OX10 9NS
01491 651300

WALLINGFORD TEA & COFFEE



We roast
High Grown Coffees
and we stock Quality Teas
together with a range of
Herbal beverages and Spices
plus a wide variety of
Tea and Coffee accessories

Wallingford Tea & Coffee
Company Limited
6a St. Martin's Street
Wallingford, Oxon. OX10 0AL
Telephone: 01491 836263
kitchtea@gmail.com



THE WALLINGFORD BOOKSHOP
10C ST. MARTIN'S STREET
WALLINGFORD, OXFORDSHIRE OX10 0AL
Telephone / Fax: 01491 834383
Email: books@wallingfordbookshop.com

We offer friendly informed assistance and an excellent range of books, audios and fine art stationery.

Many titles not stocked can be obtained within 24 hours.



Problems with your computer?

We can help with everything from computer setup to virus removal.

Repairs • Installation • Tutorials

BOOK ONLINE 24/7

www.thepctechnicians.co.uk

PC TECHNICIANS
WINDOWS | APPLE | ANDROID



Growing and Learning Together

Crowmarsh Pre-School are passionate about children learning through play. We provide a positive and nurturing environment in which children thrive. We have a fantastic outside area for children to explore, as well as access to our own forest school site.



We've got spaces for children aged 2 to 5 years, starting from September 2020. To find out more about our friendly and stimulating learning environment, please contact manager@crowmarshpre-school.org or call 07568 370048.

Crowmarsh Pre-School, Old Reading Road, Crowmarsh Gifford, OX10 8EN.

www.facebook.com/CrowmarshPreSchool



Little Paws

**Professional Dog Day Care
& Home Boarding**

Wallingford, Oxfordshire

4* Licensed Facility - Insured
Canine 1st Aid - DBS Checked
Fully Qualified - Experienced Dog Carer

Tel: 07805 268285

infolittlepaws@yahoo.com

www.facebook.com/littlepawswallingford



Crosby Engineering

Latest Diagnostic Software

All Makes & Models Serviced & Repaired

Laser 4 Wheel Alignment

MOT

Air Conditioning servicing

Free Local collection

Audi BMW Mercedes VW Specialist

Family Run Business In Wallingford Since 1980

01491 834544

Unit F The Croft

Whiteley Road

Hithercroft Ind Est

Wallingford

Ox109rg

customer care without compromise

CHEQUERS GARAGE

Fullers Road, Aston Tirrold,
Oxfordshire OX11 9EN
matt@chequersgarage.demon.co.uk
www.chequers-garage.com

At Chequers Garage we look after our customers as well as their cars. That's why we have courtesy cars, offer local collection and delivery, explain your invoice in plain English and every car is washed before it is returned - not only will your car run well, it will look great too!

MOT
 SERVICE
 TYRES
 AIR CON



the Good Garage Scheme

Call today on 01235 850347

Citizens Advice can help you through financial difficulties

If you are facing financial problems in the wake of the coronavirus pandemic, Citizens Advice can help find a way forward.

Citizens Advice research has revealed that currently over 13 million people are unable to pay, or expect to be unable to pay, at least one of their household bills. These bills are higher than usual in any case because the population is spending more time at home during the lockdown. For 11 million of these people, a missed bill could have drastic consequences: eviction, the bailiffs, or disconnection.

It is vital that you do not give way to despair, feel isolated with your problems and consider that you have to solve them all by yourself. For instance, Citizens Advice can help maximise your income with a benefit check if your working hours have dropped or if you are made redundant. We can help you decide on the best way to manage your debts in your individual situation. **Get in touch with us by telephone on Adviceline (0300 330 9042). There is also a lot of useful information on our website <https://www.citizensadvice.org.uk> where you can also chat online.**

British Modern Military History Society

Welcome back to the British Modern Military History Society.

Our last talk just before lockdown in March seems a lifetime ago, as we suspended our monthly talks in Woodcote due to COVID19. However, I am delighted to advise that BMMHS is now back up and running.... However with one major change. **For the rest of 2020, we will be holding virtual talks by Zoom twice a month until Christmas.**

Our meetings will not now take place in Woodcote as before until **our planned restart in January 2021** when we shall follow Government guidelines on safety and social distancing.

Details of our Zoom talks can be found on our website www.bmmhs.org and we have a full programme.

Contact us on zoom@bmmhs.org to register for these Zoom talks and the log-in details will be emailed to you on the morning of each talk. A donation of £5 is requested for each talk to help keep BMMHS going to cover things such as speaker costs and licence fees.

Keep safe, and we look forward to seeing you at our Zoom talks, and our monthly meetings when we return in January.

Andy Cockeram, Chairman, BMMHS

Wallingford Local Producers Market

WLPM re-started in the Centre 70 car park last month with food stalls only. The market is on every Saturday in August from 10am to 12 noon in the car park by the Kinecroft, just off Goldsmith's Lane.

During August the produce available will include local, pasture-fed beef and lamb from the Earth Trust meadows. Emma Blomfield is the shepherd-cum-cowgirl who runs Emma's Ewesful Acres, and she certainly hasn't been resting while everyone else was in lockdown. Cattle and sheep need looking after, so there was no 'working from home' for Emma. In fact her online deliveries increased during the last few months, but she's looking forward to see her Wallingford customers at all the markets in August.

Other stalls at WLPM include The Witches Kitchen from Woodcote. Klaire Silver has not stopped baking during the last few months, making weekly deliveries of gluten free and vegan products include cakes, flapjacks, brownies and cookies to her Wallingford customers. She will be at WLPM on 1st, 15th and 22nd August.

The two vegetable growers who take turns at WLPM are Mark Stevenson from The Clays at Warborough and Matthew Livingston from Ensou Farm at Little Haseley. Both farmers have a wide range of produce this summer, all home grown from their land and some from neighbouring organic farms.

The Cheese Matters stall will have delicious Sinodun Hill and Brightwell Ash goat cheeses from Norton & Yarrow, the award-winning cheese-makers based at North Farm, Shillingford. At the start of lockdown Fraser and Rachel were distraught because their restaurant clients disappeared overnight, they had chillers full of cheeses, and Anglo Nubian goats just about to kid. They feared for the future of their business, but like so many they pivoted to meet the local demand via WLPM and other local shops for their delicious goat cheeses. Thank you to all WLPM customers who continued to order cheese via our digital market. You've helped to keep local cheese-makers in business!

If all goes well, we hope to expand into the Centre 70 building with our craft stalls. Keep up to date with the WLPM on Facebook <https://www.facebook.com/wallingfordlocalproducersmarket/>

Wallingford Country Market

NOTE FROM CHRIS.

I NEED TEXT FOR THIS PIECE. THANKS. ONLY HAD COVER NOTE



We would like to invite you to
**Come and hear a message
from the Bible**

Every Sunday 5pm - 5.45pm

Sunday School
12 noon - 1pm
Ages 4-14 yrs

Parents & Toddlers
Every Thursday
10am - 11.30am

Children's Clubs Every Friday
Juniors 6.30pm - 7.30pm
Seniors 7.45pm - 9.30pm

*'So then faith cometh by hearing and hearing by the
Word of God' Romans 10:17 (The Bible)*

Wallingford Christian Assembly

Gospel Hall • Atwell Close • Wallingford OX10 0LJ

Tel 01491 641026 www.w-c-a.org.uk



PureBoating

**Like the idea of Boating
on the river**

**Fancy a picnic or a pub lunch
somewhere on the Thames.**

**Hire a Silent electric boat from
The Boathouse pub, Wallingford**

**We Open from Easter Weekend.
For more information or to book.**

www.pureboating.co.uk

Pure Fun

**GREENLANDS FARM, MOULSFORD
RURAL BUSINESS CENTRE**

LIGHT INDUSTRIAL & STORAGE UNITS
VARYING SIZES TO SUIT

3ph SUPPLY, BROADBAND

ALL WITH 24 HOUR ACCESS & COMPETITIVE RATES

FOR FURTHER INFORMATION

PHONE **JOHN BEACROFT 07730046514**

AIRPAL TAXIS

AIR CONDITIONED 24 HOUR SERVICE

AIRPORTS-LONDON-ANYWHERE

BUSINESS or PLEASURE

07862 721698

01491 260784

richpal@talktalk.net

**Derry's
Den**

*Quality
Gifts & Cards*



@derrysdenbenson
www.derrysden.co.uk
01491 824152

elisa@derrysden.co.uk

Next door to CO-OP
26 High Street,
Benson, OX10 6RP

**Benson's local
independent card
& gift shop!**

Affordable cards and quality
unique gifts for all occasions
and seasons, handmade
chocolate, stationery, stamps,
helium balloons & party ware,
house ware, Avon, Ecover
washing up liquid refill,
Jewellery, pocket money toys,
arts and crafts & much more!!!

**LOVE HAIR? LOVE FASHION?
BE A HAIRDRESSER**

Apprenticeships available now!



Call Forrester's: **01491 837 523**

Drop in: **25 High Street, Wallingford**

Forrester's4hair.com



Apprenticeships

**SHOE
REPAIRS**

ENGRAVING

**KEY
CUTTING**



FEET FIRST

21 St. Mary's Street, Wallingford
Contact Gary on: 01491 825224



**WATCHSTRAPS
BATTERIES**

**STITCHING
REPAIRS**

**TRAVEL GOODS
LUGGAGE**

FunFit Over 50's

Award winning equipment and bodyweight exercise class
for older adults. Suitable for all levels.

- ◆ Balance
- ◆ Fitness
- ◆ Strength
- ◆ Suppleness
- ◆ Co-ordination

First session free

Centre 70 Wallingford, Friday 9.15 - 10.15
(contact to book place, location changes 1st Friday of month)

01865 920460 | carl@livinginfitness.co.uk | www.livinginfitness.co.uk

Digital is the new normal

Embrace digital signage in your business for instant, effective communications. The Covid-19 pandemic has been such a strange time for most of us so far, adding layers of complexity to ordinary tasks, changing the way we go about our daily lives. Social distancing, sanitising, hand-washing all adding to the complication and time consumed.

It's no surprise that many of us have replaced actual physical daily activities with digital versions which allow us to keep safe in our homes. Use of on-line shopping and videoconferencing using apps such as Zoom and Houseparty has soared including amongst the technophobes who had previously dismissed it as too difficult and impersonal.

Having experienced the convenience of digital we are finding ways to make it work for us. As we come out of lockdown it won't take over completely from old habits but it will play a key role in improving the way we live. Digital is firmly part of the new normal.

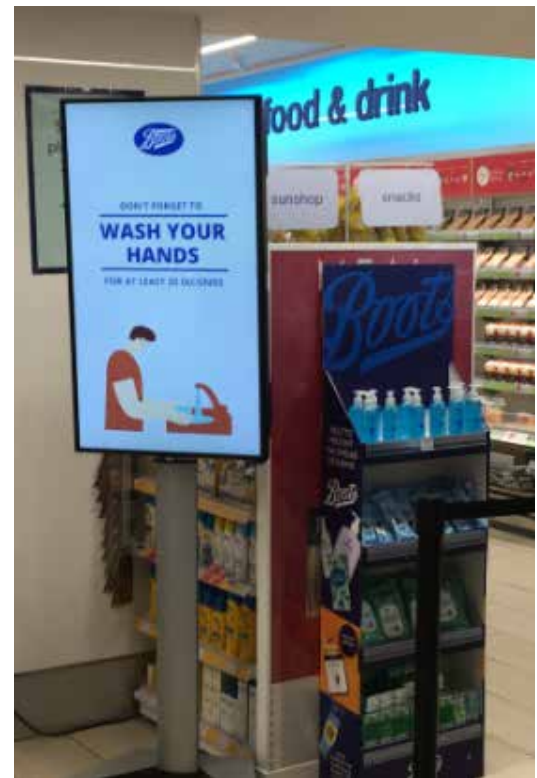

On the high street, within business environments, hospitals, on campuses and in schools digital is being adopted as a quick and simple way to communicate important messages, increase brand awareness and keep in touch with customers and staff, simply known as digital signage. Our growing personal familiarity with digital inspires confidence that we can easily pick up the skills needed to be successful with this technology in the workplace. Indeed, the content management systems are increasingly intuitive as the workforce becomes more digitally savvy through use of apps on mobile phones and tablets.

For local business – commercial or retail – interested in accessing the benefits of digital signage contact SPC Group on 01491 651392 for advice and current deals, whether permanent or temporary installation.

HALF PAGE LEFT FOR HEDGES ARTICLE



Private Nutritional Consultations with a Registered Nutritional Therapist

Optimal Nutrition | Weight Management | Hormones | Digestion
Energy | Skin | Immune System | General Wellbeing

01491 821 932 | thrivenutrition@russellpartnership.com
5-6 Market Place, Wallingford

Have you a Lasting Power of Attorney for Finance and Health?



HELP-PEN-HAND

Contact Val for a confidential
consultation just £35; around
£100 to create the LPA document.

01491 836820 | HelpPenHand@gmail.com



Red Lion Brightwell cum Sotwell

Corinne & Mouse Welcome you.
Pop in and Say Hello

The Street, Brightwell-cum-Sotwell, Oxfordshire OX10 0RT
01491 837 373
www.redlionbrightwell.co.uk
FB: RedLionBrightwellcumSotwell

UNDER NEW
MANAGEMENT

Contact us for a free
consultation:

01491 651392
sales@spcgroup.co.uk
www.spcgroup.co.uk

f @SPCGroupavservices
in SPC Group AV Services
@spcgroup_avservices



SPC GROUP
Dynamic Digital Signage

Your local Audio Visual integrator
offering expertise, training and
hands-on support

Product Supply • Installation
Project Management
System Design • Technical Support
Maintenance • Services

Looking for Mail Dealer car servicing, repairs & MOT
Right on your doorstep?



We'll even collect your car and drop it back off for you!!

Fully trained technicians with over 30 years' experience in the industry.

We offer:

- Car servicing to exact standards as Main Dealers – We work to identical schedules
- Car repairs & high-level vehicle diagnostics
- DVSA-approved MOT centre Class IV testing
- Work on All manufacturer marques, passenger cars & light goods vehicles
- We cover, Wallingford, Didcot & Oxfordshire

We don't talk mechanical jargon, we offer a friendly transparent service. You can even watch as your MOT is being done. We don't overcharge.

Call now or to book an appointment for your MOT or service

01491 – 837166

visit: www.brightwell-garage.co.uk

Email: info@brightwell-garage.co.uk

Brightwell Garage, The Street, Brightwell-cum-Sotwell, Wallingford, OX10 0RX



**STAY
LOCAL
SUPPORT
INDEPENDENT
TRADERS
SAVE
BUSINESSES**

THANK YOU FOR TAKING THE TIME TO
SUPPORT LOCAL INDEPENDENT BUSINESSES.



The piano club is open to any pianist, regardless of age or standard. For pianists perhaps preparing for an examination or concert it is a real opportunity to play in front of friendly audiences so that initial nervousness can be experienced.

Book for a taster session and meet other members

Christmas Piano Gift Voucher available in silver, gold or platinum

liana@pianoprimalessons.co.uk

www.pianoprimalessons.co.uk

01865 858873

07970955341

Don Giovanni Restaurant 5th

Preloved Furniture and Homewares

07747 012 298

THE SHACK

OPEN

Thursday • Friday • Saturday • Sunday
(Depending on the weather)

Find us on Castle Street (behind the Lamb Arcade)

Instagram icon theshackwallingford

Sims Solar

Your local MCS accredited installer of
Solar Photovoltaic (PV) and Battery Storage Systems



- Providing immediate savings on energy costs
- Future proofing against rising energy costs
- Benefiting from the Smart Export Guarantee (payments made on what you actually export)
- Battery backup to keep your lights on
- Never so affordable

For independent advice and free quotation, please contact Paul on:
01491 836065, 07717 004240 or through our web site at www.simssolar.co.uk

APPROVED INSTALLER

RECC

HAYNES

Car Care Centre

servicing...batteries...tyres...fantastic value

Bushells Business Park, Lester Way,
Wallingford Oxon OX10 9DD

www.haynes-car-care.co.uk

- All Makes Servicing and MOT's
- Parts & Accessories
- Air Con Re-Gas
- Courtesy Car
- Batteries & Tyres
- 4 Wheel Laser Tracking



Proud Sponsors of Wallingford Vehicle Rally & BunkFest

01491 836 097