



The Community magazine of Wallingford. Delivered **FREE** to over 4000 homes and businesses



Personalised Mugs

www.rainbowprint.co.uk

Sponsors of

Oxfordshire Wildlife Rescue

Family Crest Gifts, Prints, Coasters

Teddies etc..



Masterfloors

Contract and Domestic Flooring Specialists



20 St. Martin's Street
Wallingford
Oxon. OX10 0AL
Tel: 01491 833701
Free estimates

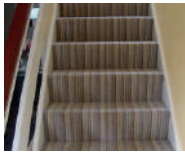

www.masterfloorswallingford.co.uk

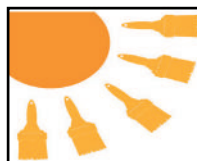

Sunshine Painting & Decorating



LANCE THOMPSON
FRIENDLY RELIABLE SERVICE

For All Your Decorating Needs

Call For A Free Estimate.

07780 221950

lance.sunshine@btopenworld.com

www.sunshinedecorating.co.uk



@sunshinedecorator



@sunshine_pd

FULLY INSURED | CHOLSEY, OXON

HOMEBASE PROPERTY

★ WHATEVER YOUR PROPERTY NEEDS ★

SALES

**LETTINGS &
MANAGEMENT**

01491 824470 | info@hb-pm.co.uk
16B St Mary's St, Wallingford, OX10 0EW

OAK FRAME SPECIALISTS

COUNTRYSIDE OAK

TRANSFORM YOUR HOME WITH
AN OAK FRAME PORCH

*The quality of the work
is excellent, and the
experience was very
smooth, highly
professional"*

TEL: 01491 659093 ■ EMAIL: hello@countrysideoak.co.uk
WEBSITE: www.countrysideoak.co.uk

Wallingford
— TILES & BATHROOMS

Showroom Design Advice

Call Now 01491 377272

showroom@wallingfordtilesandbathrooms.co.uk

Selling or Renting out Your Property?



- Virtual furniture & accessories styling
- Rental furniture & accessories staging
- Complete design, supply & install service

Our styled and staged properties stand out from the crowd, meaning they sell quicker and more profitably

Call: Fiona on 07779 329352
Visit: www.fushiadesign.com
Email: fiona@fushiadesign.com





WINDOW ON WALLINGFORD



Welcome to your community magazine

To advertise in Window on Wallingford please contact us on: info@windowonwallingford.co.uk

Adverts:

Must be sent in JPEG or PDF formats in their highest quality.

Advert sizes:

95 mm x 53 mm
95 mm x 110 mm
192 mm x 50 mm
210 mm x 297 mm
210 mm x 148 mm

Articles:

Supplied in MS word. Please provide any photos or images including logos separately (jpeg files) that you would like in your article.

Deadline date to submit: 7th November 2021

Editor: Naomi Reddyhoff
info@windowonwallingford.co.uk

Marketing, Accounts & Administration: Jessica Dovey
jess@windowonwallingford.co.uk

Distribution: Naomi Reddyhoff
info@windowonwallingford.co.uk

Advertising Sales: Lesley Longden
lesley@windowonwallingford.co.uk

Feature Writer: Kev Dyer
info@windowonwallingford.co.uk



@windowonwallingford



@window_on_wallingford

Whilst every effort is made to ensure the accuracy of information printed in the magazine, the Editor and Publisher do not accept any responsibility for the consequences of any errors that may occur. Material published in the Window on Wallingford Magazine is copyright, but normally the Editor will be pleased to grant permission for it to be reproduced, if asked on each occasion. The opinions published in this magazine are not necessarily those of the Editor, Publisher or WoW.

Adverts will continue to run unless cancelled.

Hi Everyone

November is here already and this year **The Wallingford Bonfire and Fireworks** will be going ahead on **Saturday 6th November!** Fantastic, we missed last year, it is always such a spectacular event.

The 1155 Club, who organise the Bonfire & Fireworks, do a fabulous job giving back to the local community and charities. They need your help to raise more funds. Please donate if you can, find out all about it on page 17.

The Remembrance Service is On Sunday 14th November in the Market Place. For further details visit www.wallingford.co.uk.

Grape Minds Director, Michael Jelley, is now writing a **"Wine of the Month"** column for us. Not only that, but he has also given us a **WoW Readers offer**, thankyou Michael. **Find out all about it on page 25.** It's in our **Dining Out** section where you will also find some nice places to eat or buy your ingredients for cooking at home.

It is quite a busy magazine this month with the run up to Christmas and the local shops, businesses, bars, and restaurants are letting us know about their seasonal offers and products. I do hope you will support them by buying local wherever possible.

The front Cover this month of the beautiful Poppies, is a picture taken by Chris Wright, thank you Chris for allowing us to use it.

So, all that is left to say, keep being careful, wrap up warm, be courteous to one another.

Have fun, stay safe.

Naomi x



LEARN, GROW, FLOURISH

Mary Mountstephen MA (SEN) MA (RES)

- Specialist in Learning Differences in Children Y1-Y8
 - Former Primary SENCO
 - Free initial consultation
- Different levels of assessment to suit individual needs
 - Individual coaching/ tutoring available
- Multi-sensory approaches that stimulate learning progress
 - Personalised support packs
 - Expert at 'solving the learning puzzle'
 - Building confidence through success



e:kcsmary1@gmail.com
m: 07813899348

www.marymountstephen.com



The best care comes from a genuine interest in people

At Benson House Care Home we provide nursing, residential and dementia care on a short stay and permanent basis giving you peace of mind that if your care needs change we can support you. Our own fully trained nurses have specialist expertise and are chosen for their compassion and experience. We take time to get to know you and understand your needs, putting residents' wellbeing, independence and safety at the heart of everything we do.

Our care home is open for viewings

Call us on freephone 0808 223 5401
Find us online caringhomes.org/benson-house
Churchfield Lane, Benson, Wallingford,
Oxfordshire, OX10 6SH

Benson House
✿
CARING HOMES

C. A. HOLTOM Building Contractor

Established 1988

FOR ALL TYPES OF

Building – Extensions – Plastering – Refurbishment

Alterations – Brickwork – Patios – Drainage

Tel: 01491 651141 / 07990912966

Email: choltom1@sky.com

Vacuum cleaners - repairs bags & accessories
Power washers Steam cleaners Carpet cleaners
Scrubber driers Window cleaning poles Sanders



CLEAN MACHINE

1 & 2 St. Peters Place, Wallingford OX10 0BG

01491 825600 Hire & Sales

www.machinesthatclean.com

e-mail: info@machinesthatclean.com



@cleanmachineltd



Find us on Facebook

/CleanMachineLtd

WEPS

WALLINGFORD ELECTRICAL & PLUMBING SUPPLIES

**OPEN TO THE
TRADE & PUBLIC**

01491 827825

SALES@WEPS.ORG.UK

UNIT 1 MOSES WINTER WAY

Tom Cottrell Landscapes

EST 1974 Family Run Business

Telephone: 01491 836974

All tree aspects - Dave Cottrell

- Felling • Reducing • Reshaping
- Thinning, Removal • Pollarding
- Shrub & Tree Pruning • Dead Wood
- Removal Hedge Management
- Stump Grinding

Garden & Landscaping Services

- Turfing • Hedge & Grass Cutting
- Planting • Fencing • Patios
- General Garden Maintenance
- Garden Renovation & Construction
- Woodchip Mulch
- Seasoned Logs & Kindling Wood

www.tomcottrelllandscapes.com

Email: tomcottrelllandscapes@gmail.com

Orchard Cottage, High Road, Brightwell-cum-Sotwell, Nr Wallingford, Oxon OX10 0PS

LOVE HAIR? LOVE FASHION? BE A HAIRDRESSER

Apprenticeships available now!



FORRESTER'S

Call Forrester's: **01491 837 523**

Drop in: **25 High Street, Wallingford**

Forrester's4hair.com



Apprenticeships

HOWARD CHADWICK FUNERAL SERVICE

A caring family owned and managed Funeral Service

- Dedicated Private Chapel of Rest •
- Golden Charter Pre-Paid Funeral Plans •
- Specialists in Memorial Stones and Designs •

**33 Benson Lane, Crowmarsh Gifford,
Wallingford OX10 8ED**

Tel: 01491 825222

www.chadwicksfuneralservice.co.uk



Golden Charter
Funeral Plans



Keri THE FLORIST

INSPIRATION CREATION TUITION

1 Ayres Yard, Station Road, Wallingford, Oxon OX10 0JZ

T: 01491 838005

E: keri@wallingfordflowers.co.uk

www.wallingfordflowers.co.uk

Winterbrook Garden Services Ltd

Garden Design, Construction &
Maintenance

Fencing
Patios

Full Pruning Service

Tel: 01491 838189

Mobile: 0775 36 36 333

winterbrookgs@gmail.com



Winterbrook Garden Nurseries

High Road, Brightwell-cum-Sotwell,
OX10 0PS

Independent plant nursery
specialising in herbaceous
perennials
& garden curios

www.winterbrookgardennurseries.com



@winterbrookgardennurseries



Wallingford Bookshop Christmas review!

Despite 2021 seeming about 5 minutes long, it is Christmas again! And as ever there are loads of brilliant new books to satisfy all tastes, literally as there is Nigel Slater's new book, **A Cook's Book!**

For those who love a good yarn there is the beautiful **Storyland** by Amy Jeffs which explores Britain's mythology, the last John Le Carre in **Silverview**, and **The Lincoln Highway** by Amor Towles, whose **A Gentleman in Moscow** we all loved. There are a wide range of memoirs for the non-fiction readers, from Lady Hale in **Spider Woman** Dave Grohl with **Storyteller**, Billy Connolly's **Windswept and Interesting** to **The Lick of Love** by Julian Clary.

Some of my favourite children's books this year have been **Don't Feed the Coos** by Jonathan Stutzman, **Where's Brian's Bottom?** by Rob Jones, **Indiana Bones** by Harry Heape and **Twitch** by M G Leonard. Rob Biddulph's Odd Dog is back with **An Odd Dog Christmas** and Lenny Henry's first children's book is the brilliant **The Boy with Wings**. **The History of the World in 100 Animals** Simon Barnes and **Oceanarium**, the latest instalment in the Welcome to the Museum series, are amazing, illustrated non-fiction books for young and old alike!

This is just a tiny selection of the 6000 titles we have in our tiny shop, and we can make suggestions for even the hardest to buy for people in your life! As ever we have book subscriptions for the bookworms in your life where they can have a book chosen especially for them and delivered to their door every month, so Christmas can last even longer!

The Wallingford Bookshop, 10c St Martin's Street, Wallingford OX10 0AL

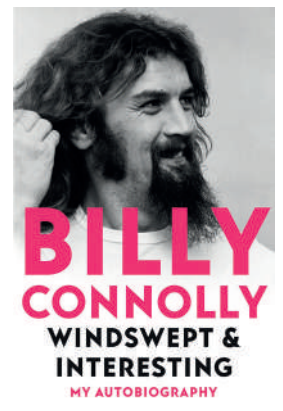
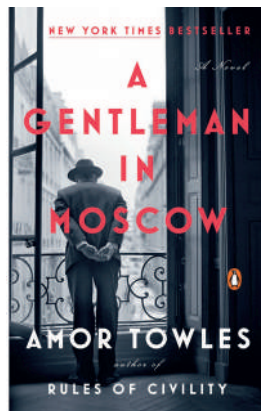
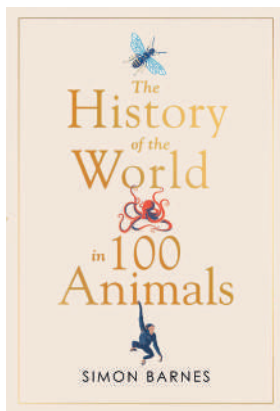
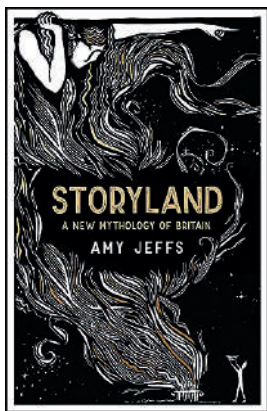

THE COOKHOUSE — DELI — WALLINGFORD

We supply traditional delicatessen styled goods, varying from speciality store cupboard ingredients all the way through to indulgent treats in local cheeses, locally brewed ales and perfect accompaniments to help create the perfect family kitchen.

14 Market Place, Wallingford OX10 0AD

WALLINGFORD RADIO

For the community of Wallingford Oxfordshire

Turn on, tune in

Listen online at

<https://wallingfordradio.co.uk>



Don't forget:
Tell them you saw
their advert here!

Wallingford Local Producers Market

Saturdays from 10 to 12



Nov 6th, 13th, 20th & 27th

Dec 4th, 11th & 18th

all at Centre 70, OX10 0DT

Nearest car park Goldsmiths Lane

[f @wallingfordlocalproducersmarket](https://www.facebook.com/wallingfordlocalproducersmarket)

The River & Rowing Museum, Henley

Skyscape: The limitless art of the sky



A new exhibition celebrating 500 years of artists' fascination with the sky has opened at the River & Rowing Museum in Henley. Inspired by Constable's famous statement that *"It will be difficult to name a class of landscape in which the sky is not the key note"*, **Skyscape** is an exciting opportunity to view the popular art of landscape from a new perspective, through a succession of masterpieces that span 500 years of European art.

The exhibition is organised by the Ashmolean Museum in Oxford, and features masterpieces of some of history's most celebrated artists including Rembrandt, J M W Turner, Samuel Palmer, John Ruskin, Paul Nash, and local artist, John Piper. Commissioned by Queen Elizabeth in 1941 to make a series of topographical records of Windsor Castle, Piper's stormy skies over the royal residence represented imminent threat of the War and the Luftwaffe.

This sombre symbolism seems to have been lost on King George VI who wryly remarked *"you seem to have very bad luck with your weather, Mr Piper"*.

The exhibition is open from now until 16th January 2022 during the normal opening hours of the River & Rowing Museum, Thursday to Monday, 10am to 4pm. Visitors can plan their visit now by booking General Admission tickets which include entry to **Skyscape** and the opportunity to enjoy the rest of the Museum, Cafe and Shop after the exhibition. Book now at <https://www.rrm.co.uk/visit/galleries/skyscape/>



John Constable, Summer Sunset c. 1820-25 © Ashmolean Museum



Rembrandt, The Three Trees, 1643 © Ashmolean Museum



John Ruskin, Study of Dawn: Purple Clouds. © Ashmolean Museum



John Piper, Distant View of Windsor Castle from the North 1942.
© The Piper Estate/DACS 202 © Ashmolean Museum

**Only £895 for
a fully fitted
electric door.**

Gotta get a Garolla.



Garolla garage doors are strong and solidly built. They're made to measure in our own UK factories. The electric Garolla door rolls up vertically taking up only 8 inches inside your garage. Our expert installers will fit your new door and take away the old one so there's no mess.

Give us a call today and we'll come and measure up completely Free.

GAROLLA
ROLLER
SHUTTER
DOORS 
GOTTA GET A GAROLLA

NOW ONLY

£895 WAS £1,354
INC VAT

WHAT'S INCLUDED WITH EVERY DOOR:

- FREE EXPERT MEASURING & FITTING
- TWO REMOTE CONTROLS
- ACOUSTIC & THERMAL INSULATION
- AVAILABLE IN 21 COLOURS
- FREE DISPOSAL OF YOUR OLD DOOR

Offer valid for openings up to 2.6m wide & inc: 2 remote controls, 55mm white slats, internal manual override.

CALL US TODAY ON
01235 280 072

MOBILE **07537 149 128**

www.garolla.co.uk

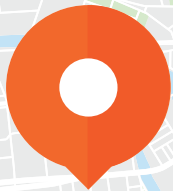

**Local
advice
from
Local
experts**



Vince
Hornsby

We're not just a local business, we're your local experts! We know the area and we know what it takes to get the right mortgage for you!

Contact your local
expert adviser today

07720 372514

vincent.hornsby@mab.org.uk



**Mortgage
Advice Bureau**

Say *hello* to expert
mortgage advice

- Access to 12,000+ products from 90+ lenders across the UK.
- A full range of lifestyle and income protection cover to protect you from the unexpected.
- Covering all aspects of property-related lending including Help to Buy, Buy-to-Let, Affordable Housing schemes and many more.

Our expert advisers will:

- Help you through the process step-by-step.
- Work out how much you can borrow.
- Advise on how much it will cost.
- Advise on how much protection you may need.
- Do all the paperwork - you won't need to worry about a thing!

Wallingford Museum News

We are delighted that the museum is open with FREE entry until the end of November. Grab your opportunity to visit the museum before the end of the season.

Please check the web site for opening times, note in November the museum will be closing at 4pm. Our amazing new exhibit, the new Wallingford castle model is on display.



The Wallingford Historical and Archaeological Society

Zoom talks for members or possible return to St Mary's Church.

10 Nov (Weds)

Stephen Barker: 'Five Indian Pilots of the Great War'

In November 1916, the Royal Flying Corps began an experiment to recruit for the first time, Indians resident in Britain. Prior to that, men such as these were unable to enlist owing to a 'colour-bar'. Why was there a change of policy and what would be the experiences of these five men? The presentation is fully illustrated and includes both audio and video clips.

Stephen Barker is a Heritage Adviser, specialising in consultancy for those applying to fund projects with military history themes. He specialises in work relating to the First World War and British Civil Wars. His interest lies in promoting people's understanding of their military heritage, making the past interesting, relevant and exciting for a variety of different audiences.

Please see the web site for further details:

<https://www.twhas.org.uk/meetings-programme.html>

Sue Wright

Citizens Advice on coping with Universal Credit shortfall

**citizens
advice**

This year, the month of September ushered in more ominous portents than chilly winds and dark nights: the Government reduced Universal Credit payments by £20 a week. This move could put many floundering people in a critical situation. Rising prices and the coming end of the pandemic furlough have joined other negative trends to put millions in serious debt, unable to pay vital bills and about to see life get even worse.

But, if you are in this position, remember that support and help are available and you need not suffer alone. Take charge of your situation. Start by making a list of what you owe and add up what you need to pay out each month. This list puts your financial position clearly in front of you in black and white. Next, prioritise your debts. There is advice on the Citizens Advice website to help you do this: <https://www.citizensadvice.org.uk/debt-and-money> Some bills are more urgent than others. Rent or mortgage arrears, gas and electricity bills and Council Tax count as priority debts as there could be serious consequences if you don't pay them.

Get in touch with the companies to whom you owe money. Not everybody feels confident about doing this but the organisations expect such calls and they might be able to help by letting you pay smaller amounts over a longer period or even take a temporary payment break.

The government-backed Breathing Space scheme could also give you extra time to pay. See our website for details or www.gov.uk If you are eligible, you could get 60 days during which your creditors can't contact you, take any action against you or add interest and charges to your debt. A Citizens Advice adviser can check your debts to see if they are covered by the scheme.

If you need more specific support or don't feel able to manage your situation alone, call the Citizens Advice debt helpline on **0800 240 4420**. It really helps to make personal contact with somebody who understands. You can also call our Adviceline free on **0808 278 7907** (Monday to Friday 9 am to 5 pm) or try our webchat (click on "chat with us online about debt").

Daniel Hoadley Garden Services



- Hedge Cutting + Reductions
- Fencing + Repairs
- Clearance + Tidy up
- Lawn Mowing + Weeds

07498235485

TUNELESS CHOIR

singing like no one is listening

Tuneless Choirs are for those who have always been told they can't sing in tune but LOVE to do it anyway!



WALLINGFORD TUNELESS CHOIR

**Singing in person
every Thursday evening**

St Mary-le-More Church, Market Place, Wallingford, OX10 0EG
Registration starts from 7.45pm. Singing starts at 8pm.



Price: **£10** the first time you attend for all new members

(Includes registration, song book and singing session)

£7 pay as you go

or **£5** per session when booking an 8 week block

Contact us:

Tracy Noble on 07843 144737

wallingford@tunelesschoir.com

www.tunelesschoir.com/wallingford



A Beautiful Gift to Treasure

An original hand drawing of your house or pet for that special occasion.

Drawing from £95 according to size.

Jennifer Dixon

Mobile: 07585 800424E mail: jdixonshoe@gmail.com jenniferdixonart.com

Fireplace Magic

Stoves & Fireplace Sales

- Solid fuel, gas or electric fires
- Installation
- Chimney sweeping
- Woodburner servicing
- Chimney lining
- HETAS registered



Visit our showroom at
45 Prospect Street
Caversham RG4 8JB
Tel: 0118 9463060

www.fireplacemagic.co.uk

KJ MOBILE HAIR

Katie Drew
Cutting Technician

Phone/Text: 07730400595
Email: kjmobilehair86@googlemail.com



THE WALLINGFORD BOOKSHOP
10C ST. MARTIN'S STREET
WALLINGFORD, OXFORDSHIRE OX10 0AL
Telephone / Fax: 01491 834383
Email: books@wallingfordbookshop.com

We offer friendly informed assistance and an excellent range of books, audios and fine art stationery.

Many titles not stocked can be obtained within 24 hours.

ADP FLOORING

Adrian Pitson

Carpet, Vinyl, Wood, LVT Flooring expertly fitted

• Over 30 years experience • Supply & fit • Professional & reliable

adpflooring@hotmail.com • 07528 210 562



Electrical

Plumbing

Fire and Security

Call: 01491 835875

Email - reception@groupga.co.uk

Unit H Moses Winter Way, Wallingford, OX10 9FE



WHAT'S ON AT THE CORN EXCHANGE, IN NOVEMBER 2021



Cinema

All regular performances normally start at 7:30pm unless stated otherwise.

Tickets £8 for Adults and £5 for under 15s unless otherwise stated.

We have decided to have full seating from the end of November including the two live shows in November. This is in line with the practices and guidelines elsewhere. We are asking patrons to still sanitise their hands, and wear a face covering especially when moving around the building. We're grateful for patrons for their observation of all the Covid rules that we have implemented in the theatre. Please look out for new updates for the programme on the website www.cornexchange.org.uk.

Monday, 1st November, 7:30pm

Tuesday, 2nd November, 7:30pm

Sunday, 7th November, 7:30pm

Monday, 8th November, 7:30pm

Tuesday, 9th November, 7:30pm

Wednesday, 10th November, 7:30pm

Thursday, 11th November, 7:30pm

Friday, 12th November, 7:30pm

Saturday, 13th November, 7:30pm

Sunday, 14th November, 7:30pm

Monday, 15th November, 7:30pm

Tuesday, 16th November, 7:30pm

Wednesday, 17th November, 7:30pm

Eating our Way to Extinction

Eating our Way to Extinction

The Rescue 12A

The Rescue 12A

The Last Duel 15

The Last Duel 15

The Last Duel 15

The French Dispatch 15

The French Dispatch 15

The French Dispatch 15

The French Dispatch 15

Quant PG

Quant PG

Live Theatre

Under Milk Wood

Saturday, 20th November, 7:45pm

All Tickets £15

Thursday, 25th to Saturday 27th November, 2:30pm (Saturday) and 7:30pm (all evenings)

'This is Jess' is a new musical - with a twist... Billing itself as 'half gig, half musical theatre, and half stand-up comedy'

Tickets £14 (Adults) £12 (Under 18s)

Meadows Morning Market Takes Off!

First indoor market a great success

'Meadows Morning Market', a new business venture created by two keen market lovers, opened its doors for the first time on Saturday – and what a popular event it turned out to be!

Sited at The Great Hall, in Cholsey Meadows, Cholsey, now a thriving residential area, the indoor market was a sell-out for stall holders who witnessed a steady flow of customers from 9.00am through to 1.00pm. A wide variety of products were on display from clothing to meat products, jewelry to beauty products and greetings cards and other stationery items to a wide variety of breads.

Plans are in place to hold two further markets, on the last **Saturday of October (30th) and November (27th)** when the progress of the initiative will be reviewed. However, judging by the success of this first market we can expect to see many more running into 2022.

Meadows Morning Market has adopted an interesting approach to 'door money'. Instead of the usual entrance fee, customers are invited to support a local charity. Saturday's selection was Hedgehog Rescue, the Wallingford based Hog's Haven which attracted £62.14 in donations – a surprising amount. Next month the charity will be the Wallingford Accessible Boat Club and its Wheelyboat, WOW-one.

Janine Wolfe, a co-founder of the initiative together with Becky Kite, was excited by the success of the day: *"What a great start we had! Many thanks to all our stall holders who had faith in us and to our customers who flocked in – we are very grateful to them all. We have exciting plans to grow what was our first step with additional stall holders and an even wider range of products on display. We have special plans for our "Christmas event" in November so watch this space for that one!"*



With thoughts turning towards holidays again, please do get in touch as we would love the opportunity to quote and help with your travel plans. From closer to home to far flung destinations, villas to cottages, hotels to tailor made tours, we can help with anything. We provide full financial protection, free expert advice and guidance in an uncertain world and can book companies such as TUI, EasyJet Holidays and Jet2 at no extra cost to you. We also work with hundreds of fantastic independent travel companies with an incredible range of holidays and experiences.

Do get in touch to discuss any plans you may have for this year, 2022 or even 2023. Next year is already filling up fast and we recommend early booking to get the best deals.

The Old Counting House, 82e High St, Wallingford OX10 0BS
www.fullcircletravel.co.uk
01491 833227



Faith cometh by hearing and hearing by the Word of God (Romans 10:17, the Bible)

Wallingford Christian Assembly brings you:
A message of Hope from the Bible

Join us online
Every Sunday @ 17:00
20 min message

We invite you to hear a short message from the Bible, available from the comfort of your own home.

To watch live:
Zoom ID: 491 229 776
Passcode: 316

Not able to join on a Sunday – catch up on demand:
 @Wallingford Christian Assembly
 @GodsGoodNews (God's Good News for South Oxfordshire)

Wallingford Christian Assembly
www.wallingfordchristianassembly.org.uk

Illumin-Nation Ltd
5 St Peters Place, St Peters Street
Wallingford, Oxon OX10 0BG

allan.priddle@btconnect.com
www.illumin-nationltd.co.uk 01491 833505

Wallingford Methodist Church

St Leonard's Square
www.wallingfordmethodistchurch.org.uk

Sunday Worship 10.30 am and 6.30 pm.
Junior Church and Creche at 10.30 am.
EVERYONE WELCOME

Thursdays 10.30 - 12.00
Call in for coffee and a chat

For details of other activities, including mid-week prayer & house groups, please contact our minister, Rev. Jocelyn Bennett
Telephone: 01235 813242

Dr. A. Ratti BDS (Hons) Kings College London

ST MARY'S DENTAL PRACTICE

New patients welcome

Affordable quality private dental service
from a caring team

New maintenance plan available from Jan 2018

Call for more information

01491 825 252

www.stmarysdental.co.uk



Q1Care

Do you, or a loved one, require support at home?

Q1Care prides itself in offering 'high quality' home care to enable people to stay safe and independent at home. We offer as much, or as little, support as required. From *companionship, practical help*, through to *complex needs*.

Work with us?

Become a valued employee, join a team that cares and make a difference to your community. Please email: heloise.slater@q1care.co.uk for more information.



Home Care across West Berkshire & South Oxfordshire

Email us: info@q1care.co.uk / heloise.slater@q1care.co.uk

Call us: 0118 932 3865

Visit us: www.q1care.co.uk



WOW WHAT'S ON!

Wallingford Local Producers Market

Wallingford Local Producers Market is looking forward to our second **Christmas in Centre 70**. For those all-important locally-made gifts, do come and see what we have to offer. During this last year we have welcomed a number of new faces and many familiar faces are still with us. Whether you want to buy soft furnishings and other craft items, art works, ceramics, jewellery or special food items as gifts, or just do your weekly shopping, WLPM has it all. If you wish to check who will be attending a market, follow us on Facebook, or sign up to receive our weekly newsletter at newsletter@wlpm.org.uk

Cholsey Repair Café

Cholsey Repair Café is back in action and the next session will be at the **Cholsey Pavilion between 11.00 and 13.45 on Saturday 20th November**. Many types of repair can be considered and volunteers aim to teach their fixing skills to customers. Textiles and bicycles, cracked china, electrical faults, computers, blunt gardening tools, broken toys and many other household items can often be repaired for cost of parts and a donation towards operating costs. Basic Covid precautions will be in place. See www.cholseyrepaircafe.com for our house rules and more information.

British Modern Military History Society

Please note we will not be recording or streaming any of our live meetings or Zoom talks.

It is planned that the first of these two talks will be on Zoom, and the second in **Woodcote Village Hall**. This may change – please check www.bmmhs.org for the latest information.

Our afternoon Zoom meeting on **Tuesday 2 November at 2pm** will be a talk by Professor Gary Sheffield on the role of NCOs in the armies of the British Empire 1914-1945.

On **Wednesday 13 November at 7.30pm** Paul Beaver will give a talk on Suez.

It is planned that this meeting will take place in Woodcote Village Hall. Due to COVID please note that we are likely to have a reduced number of places and also that the meeting may change to a Zoom talk at short notice. Please check www.bmmhs.org for the latest information

Check out our website on www.bmmhs.org for details of all our talks, and to register for talks, email us on zoom@bmmhs.org Thank you to everyone who has supported us and made donations to help keep us going.

Wallingford Country Market

Wallingford Country Market is open each **Friday morning in St. Mary-le-More Church, (Market Place), between 9.30 am - 12 noon**. With Christmas on the horizon, why not let Wallingford Market help take the strain? Christmas orders can be placed for seasonal and other home baked goods from November onwards. In addition, as well as our regular seasonal plants and produce items, fresh Christmas decorations and wreaths will be available from December. Our Crafters are busy making small hand-crafted gifts and cards.

Do pop in one morning - you may be surprised at what you will find.

Our last market for **2021 will be Friday, 17th December**, but orders can be placed for delivery the following week by arrangement with the producer.

We return after the Christmas break on **Friday, 14th January, 2022**. Country Markets BAKE, CRAFT, GROW. We are currently looking for new producers. If you have any of these skills and feel that you may like to join our team, we would love to hear from you. For further enquiries, please contact Alison Broadbridge, our Market Manager, (email: alison.broadbridge@gmail.com), or come in and speak with her, or any of us, one Friday morning. We wish all our customers an enjoyable Christmas and a very happy and peaceful New Year!

St John The Evangelist Catholic Church

Saint Mary's Street, Wallingford OX10 0EL

MASS TIMES

SATURDAY: 5pm Vigil Mass

(Requested Confessions will take place prior to Vigil Mass)

SUNDAY: 11:00am Sunday Mass

For detail of other activities, including mid-week service please check the newsletter available on website

www.didcotandwallingfordcatholicchurches.org

Henley and District Stamp Club

Philately (stamp collecting) is fun if you do it with other collectors and can certainly increase your knowledge of all kinds of things such as Art, history, geography, design etc. If you collect on a theme or postcards your interest in that subject will widen considerably, as you research into it to write up your collection.

Do come and visit us one Wednesday evening at Bix and see for yourself the wide scope that this hobby has. Our programme is still in progress but we will be **meeting on November 10th and 24th** and the subjects will be on our website very soon.

Meetings are held the **2nd and 4th week of the month at Bix Village Hall at 7.30 p.m.** Visitors and new members are welcome. Further details can be obtained by phoning **01491 681739** or on our website: - www.henleyphilatelic.org.uk



Purely Plants Nursery

142a Wantage Road,
Wallingford, Oxon OX10 0LU,
Andy@purelyplants.co.uk

Barbara@purelyplants.co.uk

Still Open until Mid-November

Scout Post 2021

We will be again running a local Christmas post delivery service starting in December. More details will follow in the Dec issue of this magazine. Please use this service as it is great boost to supporting the local scout groups. We look forward to delivering all your local cards.

Visit Ayres House Studios this November & December

'Heart of Nature' will be open from the 1st to the 14th Nov over two sites, at the studios Gallery and Garden off Station Road and at St Peters Church.

The exhibition grew from Septembers Oxfordshire 'Great Big Green Week' and as part of the WWF 'Just Imagine' project -imagining different potential futures and creating art which puts nature at the heart of our decision making; to be exhibited coinciding with the Climate Change Conference in Glasgow (COP-26).

Jack Cowley and Ayres House Studio artists, Emma Souter and Karen Goonewardene, ran free workshops during September supported by the WWF. From this process, Emma and Karen are curating the exhibit which includes work by professional artists and the public.

At the studios Gallery & Garden: Studio artists will be joined by marine conservation artist Jack Cowley (WWF Just Imagine Winner) and selected works from the hugely successful 'Green Art Trail'; a collaboration between Watlington Artists and various local environmental groups to raise awareness of local habitats and biodiversity. (Closed Wednesdays)

At St Peter's Church: There will be a clay community art installation **'Please handle with care', by Adumbration Arts.** A body of clay figures, individually created by the community, installed alongside the root sculptures and drawings of Neocartouche from the **1st-2nd**, and the photographs of glowing **'Exo Earth' planets**, an exhibition by @john.granizophotography, from the **5th-7th & 11th -14th.**

Both sites open 11am-5pm. Only a 5 minute flat walk between venues or parking available at both.

It's a busy time for the studios, planning the Christmas events too! From November there are decoration workshops, the Gallery will be open for Christmas shopping daily from 1st to the 14th Dec with the Xmas Market on the 5th Dec. So people have the chance to make their own gifts, buy unique handmade items and shop local while supporting artists and makers!

For further details about 'Heart of Nature' and events and workshops for Nov and Dec please go to www.ayreshousestudios.co.uk

32 Williams Place, Didcot, OX11 6GY

A superior one bedroom retirement apartment situated in the prestigious McCarthy & Stone Williams Place development in Didcot. This charming complex and delightful grounds boast an Estate Manager and 24-hour on site staffing, table service restaurant, homeowners lounge, domestic assistance (1hr included in service charge - additional hours by arrangement). The first floor apartment enjoys a large wet room style bathroom, an elegant sitting room with glass fronted balcony area, a fully fitted modern kitchen, and double bedroom with walk in wardrobe and picture window. Within close proximity to a supermarket, hairdressers, coffee shop, and pharmacy, this super opportunity is open to over 70's.

- * One bedroom retirement apartment available to over 70's situated in the prestigious McCarthy & Stone Williams Place development
- * Front door with spy hole, 24-hour Tunstall emergency response pull cord system, illuminated light switches, smoke detector, wall mounted thermostat and apartment security door entry system with intercom
- * Modern and fully equipped kitchen with an electronically operated UPVC double glazed window
- * Elegant sitting room with French door leading to the glass fronted balcony, providing a pleasant outdoor seating area
- * Generous principal bedroom with walk in wardrobe and large picture window providing a delightfully light and airy room
- * Large wet room style bathroom with open shower but with facility to re-instate shower cubicle if required
- * Stunning communal gardens, vehicle room for mobility scooters, homeowners lounge, quiet room, and function room
- * Parking is by allocated space subject to availability. The fee is usually £250 per annum, but may vary, permits are available on a first come, first served basis
- * Leasehold Information - 999 years from the 1st June 2017

Louise Batten
Associate Director
William Jones Estate Agents
01235 812229



Staff and Civilian Committee Recruitment - 966 (Wallingford)

Sqn Air Cadets - we are recruiting for Adult Volunteers! Do you want to take up a new challenge? Have you got a few hours per week to spare? Would you like to help support young people to develop their leadership and team-working skills?

We have a number of roles available, from Civilian Instructor to uniformed staff - no experience is needed, as training and support is available at all stages!

We are particularly looking for new members for our Civilian Committee, which makes up an important part of the Sqn, and helps to support the Sqn by fundraising for cadet activities and equipment, and look after cadet welfare!

If any of these roles sound interesting, please do not hesitate to contact us by emailing oc.966@rafac.mod.gov.uk for more information!



WE ARE RECRUITING NOW FOR ADULT VOLUNTEERS!

966 (WALLINGFORD) SQN ROYAL AIR FORCE AIR CADETS

OVER 20? SEEKING A NEW CHALLENGE? WOULD YOU LIKE TO DEVELOP SKILLS, LEADERSHIP QUALITIES AND GAIN QUALIFICATIONS? TO FIND OUT MORE ABOUT ADULT VOLUNTEERING AND THE DIFFERENT ROLES AVAILABLE, EMAIL OC.966@RAFAC.MOD.GOV.UK FOR MORE INFORMATION, OR VISIT OUR WEBSITE AT WWW.966ATC.ORG.UK

Christmas Pantomime Announcement Sleeping Beauty

The Sinodun Players Wallingford are roaring back to the Corn Exchange Theatre Wallingford with their new production of the classic French fairy tale, Sleeping Beauty.

The full company of actors, singers, dancers, musicians, designers, stage managers, technicians and the Corn Exchange staff are fully energised and are already preparing to give you a warm, passionate, humorous and outrageous welcome back with their spectacular pantomime.

Come along and cheer at the brave Prince, hiss at the Evil Carabosse, follow the journey of the Princess and marvel at the magic as the good fairy saves the day. And we haven't forgotten how much the children love the traditional slapstick scene!!

With happy vibrant songs accompanied by a live band, colourful scenery & costumes, and an impressive light show this is a theatrical event for all the family and a great way to start the New Year and banish all those lockdown blues.

SHOW DATES & TIMES 2022: PERFORMANCES –

Friday 14th to Saturday 29th January
Tuesday – Friday performances at 7.30pm
Saturday Matinee performances at 2pm
Saturday Evening performances at 6.30pm
No performances Sunday & Monday



The Corn Exchange Theatre Wallingford
BOOKING OPENS FRIDAY 22nd October 2021
ONLINE at www.cornexchange.org.uk
Telephone: 01491 525000
Email: info@cornexchange.org.uk



THE BODY TRAINING STUDIO

77-78 High Street, Wallingford OX10 0BX

admin@thebodytrainingstudio.co.uk

01491 826682



W

WATER'S EDGE

PLUMBING & HEATING

Plumbing and Heating Services

Based in Crowmarsh, fully qualified and insured.
Contact our friendly office team for a quick response
to your requirements or to arrange your **FREE QUOTE**

01491 821 626

www.watersedgeuk.co.uk | contactus@watersedgeuk.co.uk

- General Plumbing
- Leak Repair
- Central Heating
- Boiler Repairs
- Boiler Installations
- Shower Installations
- Powerflushing
- Gas Safety Services
- Underfloor Heating
- Estate Agent Services



Proud members of

Checkatrade.com
Where reputation matters



Have you a Lasting Power of Attorney for Finance and Health?



HELP-PEN-HAND

Learn about LPAs for just £35.
Then you can do it yourself – if
daunted, I'll help you. Val Wolsey

01491 836820 | HelpPenHand@gmail.com

Shaun Guard

TV & WIFI SERVICES

- **Aerials** - supplied, repaired & poor reception solved
- **Satellite** - Sky Q dish upgrades, discreet dish installation also foreign TV
- **Internet** - blackspots cured, data cables to your TVs / computer
- **TVs** - hung on your wall or set up & tuned

 **OXFORD AERIALS**

Call Wallingford
01491 833282
www.oxfordaerials.co.uk

SB

Domestic Maintenance

Window Cleaning
Conservatory Roof Cleaning
Gutter Clean / Repair
Patio / Driveway Clean
Waste Removal
Gardening
Hedge Cutting
Painting and Decorating
Fencing
and much more...

For a FREE quotation please call Sam on
07926 415 176

Also follow SB Domestic Maintenance on Facebook for an up to date portfolio of completed works and monthly special offers

G.R. Galliford

Graham
07762 650 809
01491 824583



Mini Digger
with Operator
Block Paving
Driveways
Patios
Drop Kerbs
Groundwork

g.galliford@btinternet.com



The Wallingford Bonfire and Fireworks

The Wallingford Bonfire and Fireworks will be going ahead this year on Saturday 6th November!

Every year, all of the money raised at the fireworks is given back to the community. Our local charities and organisations have suffered enormously in the last 18 months and need your help more than ever.

We want to make this year a special year, together we can raise more money than ever, and we need your generous help to do this through the following means:

Online Donation – Help us raise much needed funds ahead of the bonfire night by donating now or in the run up to the fireworks using the link
<https://wallingford1155.co.uk/donate/>

Gate Donation – Wallingford Fireworks is FREE to attend but we rely on your generous donations on the night as you enter the Kincroft and when you leave, please give generously!

Purchasing from Wallingford 1155 – By paying for a Hot Dog, Mulled Wine, Glow Sticks or Sparklers you will be supporting the event and helping us raise even more money for local causes!

The world class fireworks display choreographed to music is bought to you by Wallingford's very own award winning Illusion Fireworks Ltd - producing firework displays with a 'Unique Style, Rhythm & Scale' for Wallingford for the last decade! The team have just recently won two more UK firework competitions and we have been assured everybody is in for a special display!

This is a crucial year for Wallingford Fireworks, the 2019 event was a financial loss for many reasons, 1155 litter volunteers have been working throughout the year at Xplosive Events who have provided substantial donations to recoup our reserves which have enabled us to put on this year's event.

We truly need your support more than ever, if we don't raise enough money this year the future of Wallingford Fireworks and all of the good that comes from the event will sadly hang in the balance.

If you can donate now, please visit the link above to help us raise the minimum amount of funding we need to bring back this year's fireworks!

Look forward to seeing you all there from 6pm on Saturday 6th November!

About Wallingford 1155

Founded in 2008 Wallingford 1155 is a local charity 'Giving Back' to the local community of Wallingford, Oxfordshire!

Wallingford 'Eleven Fifty-Five' is a charity organisation formed in 2008 in order to continue the work of the Round Table in and around the town. Many of its members had previously belonged to the Round Table but sought to develop a more inclusive group open to both men and women. Wallingford 1155 aim to plan, coordinate and support a number of established charity events in the town but also to have great fun and make new friends in the process!

The organisation is most well-known for organising The Car Rally, Santa's Sleigh, the Town Fireworks & the annual litter picks as well as providing support to the other major events that take place in and around Wallingford like Bunkfest. All the while supporting our local charities and organisations by including them in a multitude of ways.





IT'S THAT STAGECOACH FEELING!

NEW SCHOOL OPENING

Stagecoach Wallingford

Singing, dancing and acting classes for 4 - 18 year-olds

🌐 stagecoach.co.uk/wallingford
 ☎ 1235 390 810
 📍 Wallingford School, Oxfordshire, OX11 6FF

STAGE COACH
Creative Courage For Life!

TRAFFALGAR ENTERTAINMENT | COMPANY
 Stagecoach Performing Arts is the trading name of Stagecoach Theatre Arts Limited. Stagecoach Theatre Arts schools are operated under franchise and are independently owned by their Principals. Stagecoach and Creative Courage For Life are registered trademarks of Stagecoach Theatre Arts Limited.

Autumn/Winter Calendar

Heart of Nature 1st - 14th Nov
 Market & Gallery 7th Nov
 Decoration Workshops Nov & Dec
 Xmas shopping 1st-14th Dec
 Xmas Makers Market 5th Dec



Ayres House Studios
www.ayreshousestudios.co.uk

Paddocks Pre-School

A friendly preschool environment offering a wide range

- Flexible sessions for 2 – 5 year olds
- After school care available
- Pick-up from St. John's Primary School
- Government funded sessions for 2, 3 & 4 year olds
- Holiday play schemes for 2-8 year olds

For more information or to arrange a visit, please call us on **01491 825333** or email us on info@paddockspreschool.com

Paddocks Pre-school
 Paddock Road
 Wallingford
 OX10 9LT
www.paddockspreschool.com

Ofsted
 Outstanding
 2010/2011

Ofsted
 Outstanding
 Early years provider
 2014/2015

Ofsted
 Outstanding
 Provider

WOW

WINDOW ON WALLINGFORD

Don't forget:
 Tell them you saw
 their advert here!

PC TECHNICIANS

WINDOWS | APPLE | ANDROID

WHAT YOU'LL FIND IN YOUR NEW COMPUTER SERVICE CENTRE:

One-to-One Tutorials	Our one-to-one tutorials are designed to help you learn a variety of topics at your own pace.
Repairs & Installation	We offer fixed price services instore, onsite, and over the Internet via remote access. We cover everything from virus removal to data transfer.
Tech Experts	Meet our tech experts who are available to answer your questions and offer advice on the latest tech without the tech jargon.
Click & Collect	100's of handpicked products available for same day click & collect. Everything from cables, mice and keyboards to hard drives and printers.

HOW TO FIND US



Unit B, The Croft, Whiteley Road, Wallingford, OX10 9RC
 OPEN Mon-Fri 8:30am-5:30pm
WWW.THEPCTECHNICIANS.CO.UK TEL: 01491 825449

NOW OPEN

FOLLOW US: [f](#) [@](#) [t](#) [v](#)

'WOW-One' Picks the Litter!!

Wallingford Accessible Boat Club supports the Thames river clean up.

The Wallingford Accessible Boat Club (WABC) with its Wheelyboat 'WOW-one' helped out with the Thames Clean Up in Wallingford today. Bankside litter pickers, co-ordinated by local councillors and actively supported by the charity Wallingford 1155, passed the rubbish bags and other debris to the Wheelyboat for ferrying downstream to the main collection point at Riverside, Wallingford.

WOW-one proved to be the ideal craft for the job. Its flat decking, designed for carrying wheelchair users, coupled with its shallow draft allowed it to get very close to the bank making it easy to load the rubbish.

Councillor Steve Holder, lead coordinator of the Litter Pick, commented: "Another great Litter Pick thanks to the 80 or so local people who turned out to help. We were very pleased to have the support of WABC and WOW-one which was invaluable for the river element of the Litter Pick which coincided with the wider South Oxfordshire and Vale of White Horse River Thames Clean Up event. It is great they were involved in this important community initiative."

John Jenkins MBE, Chairman of Trustees WABC, added "The Litter Pick was all great fun and I am very glad that our involvement proved to be so helpful. After all, our Wheelyboat operation is itself a community project and we are always keen to get involved to support local Wallingford initiatives such as this Litter Pick."

For further information please contact John Jenkins on john.jenkins@wabc.org.uk or phone 07976 297835.



Wallingford Allotments and Gardens Society (WAGS)

A huge thank you to all those who exhibited and helped out at the 2021 WAGS Autumn Show Sept 11th. Congratulations to the prize winners and a reminder that your trophies can be engraved at Feet First and reimbursed in person at the WAGS store – please bring your receipt.

Our **WAGS Garden Store is open every Saturday 11am-12 noon in Centre 70 Feb-July and Sept-Oct**. There is parking for WAGS customers and we share the space with the Wallingford Local Producers Market. We have good levels of stock on peat-free composts, fertilisers and nutrients, weed and bug control, plants supports, plant canes, labels, grass seed, netting, membrane, fleece, ornamental bark, horticultural grit, aquatic supplies, grow bags and more. Come along and join or renew membership at £4 for the year per household. We also have the Dobies Seed and Plant catalogue available with a members discount code on seed orders.

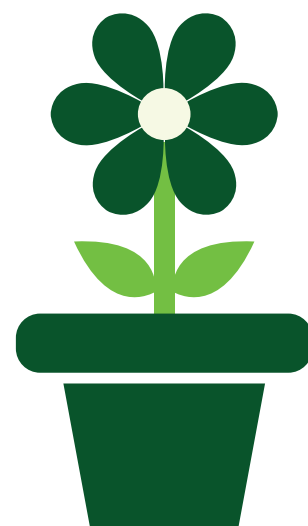

Personalised Mugs



www.rainbowprint.co.uk

Sponsors of
Oxfordshire Wildlife Rescue



Family Crest Gifts, Prints, Coasters
Teddy's etc..



Flamingo Paperie is more than just greeting cards.

Discover our full range as well as Christmas accessories in the **new brochure**.

For your copy contact:
Janine Wolfe
Tel: 01491 835989 Mob: 07786 903289
Email: janine_wolfe@hotmail.com
See: www.cardsfromjan.co.uk

FREE LOCAL DELIVERY

JIM PINK (WALLINGFORD) LTD
The Friendly Family Firm
Serving the Motorist since 1960

NEW & USED CAR SALES • SERVICING ALL MAKES
MOT CENTRE • AIR CONDITIONING SPECIALISTS
TYRES • BATTERIES • EXHAUSTS
CAR SALES • SERVICE CENTRE

Wood Street Garage, Wood Street, Wallingford

01491 836017
01491 836022
07342 630396
www.jimpink.co.uk
info@jimpink.co.uk

Wallingford Tyres & Exhausts

**FRIENDLY, PROFESSIONAL SERVICE
AT COMPETITIVE RATES**

PHONE: **(01491) 824145** FOR A QUOTE
or call in at: AYRES YARD, STATION ROAD,
WALLINGFORD, OXON.
OR BY APPOINTMENT OUTSIDE WORKING HOURS
Mon.-Fri. 8.30 a.m.-5.30 p.m. Sat. 8.30 a.m.-1.00 p.m.
(Just past the Esso Garage on the way to Didcot)



Crosby Engineering

Latest Diagnostic Software
All Makes & Models Serviced & Repaired
Laser 4 Wheel Alignment
MOT
Air Conditioning servicing
Free Local collection
Audi BMW Mercedes VW Specialist
Family Run Business In Wallingford Since 1980

01491 834544

Unit F The Croft
Whiteley Road
Hithercroft Ind Est
Wallingford
Ox109rg

customer care without compromise 

CHEQUERS GARAGE

Fullers Road, Aston Tirrold,
Oxfordshire OX11 9EN
info@chequers-garagedidcot.co.uk
www.chequers-garagedidcot.co.uk

At Chequers Garage we look after our customers as well as their cars. That's why we have courtesy cars, offer local collection and delivery, explain your invoice in plain English and every car is washed before it is returned - not only will your car run well, it will look great too!



**MOT
SERVICE
TYRES
AIR CON**



Call today on 01235 850347

Everything you want but don't really need!

THE SHACK
at the back!

Behind the Lamb Arcade
Castle Street
OX10 8DL

 theshackwallingford

Doing our  bit to recycle



Enjoy entertaining with Polkadot Parsley ovenware
NEW for Polkadot Parsley...Hire our dishes, platters and jugs

I am happy to chat about your requirements

Website www.polkadotparsley.com
Email jo@polkadotparsley.com
Telephone 07798 797068
Social links    

A.G.CURTAIN DESIGN LTD

www.agcurtaindesign.com



Made Exclusively For Your Home
Bespoke Curtains & Soft Furnishings

Blinds & Shutters
Modern & Contemporary

- 15 years serving clients in South Oxfordshire
- 1,000's of design lead fabrics to choose from
- Expert making and fitting service
- Curtains & Soft Furnishings
- Poles – tracks – finials & tie backs
- Cushions - lamp shades & headboards
- Made to order promptly & efficiently
- Free measure & quotation service
- Wooden & Venetian
- Roller & Vertical
- Perfect fit & Faux Wood
- Made to fit your windows
- Inside & Outside recess fit
- Manual & Remote controls
- For all rooms in your home or business

VISIT OUR RETAIL STORE AT 3 ST, PETERS PLACE, WALLINGFORD, OXON. OX10 0BG

SHOE REPAIRS **ENGRAVING** **KEY CUTTING**

 **FEET FIRST** 

21 St. Mary's Street, Wallingford
Contact Gary on: 01491 825224

WATCHSTRAPS BATTERIES **STITCHING REPAIRS** **TRAVEL GOODS LUGGAGE**

CARE DRY CLEANERS
10B St. Martins Street, Wallingford OX10 0AL
Tel: 01491 837318

• Suede Leather • Alterations • Press Services • Wedding Dresses •
• Settee Covers • Rugs • Laundry • Duvets • Curtains

Benson Angling Centre
Your Friendly Local Angling Centre

Unit 3, Benson Waterfront,
Benson Wallingford OX10 6SJ

Tel: 01491 838288
Email: dibby1949@yahoo.co.uk



Stockists of Drennan E.S.P. Dynamite Baits, Sticky Baits, Baitech, Dead Baits and Live Baits Available. We buy and sell all used angling items

The CABIN
Pre-School

www.thecabinpreschool.co.uk

Reading Road
Woodcote, RG8 0QY

- Within primary school grounds
- Flexible sessions for children aged 2—5 years
- Government funding for 2, 3 & 4 year olds
- Term Time 8:30—15:30

01491 680854 info@thecabinpreschool.co.uk

Registered Incorporated Charitable Organisation: 1164579

 **St Mary's & St Leonard's Wallingford**
open to God, open to all



8am St Leonard – Holy Communion
10am St Mary-le-More – Parish Communion with Children's Church, All Age Worship or Family Service (also live-streamed)
6.30pm St Leonard – Evensong

www.marylemore.co.uk

Team Rector: The Revd David Rice Tel: 01491 202188

"Return of Panto to Corn Exchange" Oh no it isn't Oh yes it is.....



SINODUN
PLAYERS
WALLINGFORD

The Sinodun Players Wallingford, are roaring back to the Corn Exchange with their new production of the classic French fairy tale, Sleeping Beauty.

The full company of actors, singers, dancers and musicians, are fully energised. With designers, stage managers, technicians and the Corn Exchange staff. They are ready to give you a warm, passionate, humorous and outrageous welcome back with their spectacular pantomime.

Come along and cheer at the brave Prince, or hiss at the Evil Carabosse. Follow the journey of the Princess and marvel at the magic as the good fairy saves the day. And we haven't forgotten how much the children love the traditional slapstick scene!!

There are happy vibrant songs, accompanied by a live band as well as colourful scenery & costumes. With an impressive light show, this is a theatrical event for all the family. It's also a great way to start the New Year and banish all those lockdown blues.

Kev Dyer

The Town Information Centre is pleased to inform you that we have an additional member of staff here in our Centre. Anita has recently joined us and we hope she has a long and happy stay. Do call in and say hello and browse our brochures and leaflets- we love to meet our fellow Wallingfordians.



**Wallingford
Town Council**

The end of the year is nearly upon us and we wonder how we all got through this year. Hopefully we will still have some nice days ahead to enjoy the countryside as the seasons change.

Christmas is looming and we will start to think about gifts soon. Hopefully many of us will support our local shops that have struggled to survive during the past year. Our Information Centre has a selection of books written by local authors on Wallingford and some lovely Wallingford gifts. These make memorable presents for ex-Wallingford residents here in the UK or overseas.

With Christmas cards soon being delivered please remember to save your stamps from the envelopes and drop them in to us sometime. We collect for the Royal National Institute for the Blind.

Also we would like to advise any local Club or Society holding a Christmas or New Year event to take advantage of some free advertising - we have large notice boards in our windows and all you need to do is supply us with two A4 posters.

There have been several items of lost property handed in to us for safekeeping. If you have lost something recently it might be worth popping in to enquire if we have it.

Tina, Sue and Anita

TO THE RESIDENTS OF WALLINGFORD

With the object of keeping the Market Place as quiet as possible during the customary Remembrance Service

On Sunday 14th November, 2021

the Market Place will be closed to traffic from approximately 10.15 hours to 11.45 hours.

The co-operation of residents living in the vicinity of the Market Place is sought to ensure that there is no interference during the service.

All Are Welcome

Parade leaves Goldsmith Lane Car Park approx. 10.50am, Bugler sounds Last Post approx. 10.58am, Silence at 11am, Service finishes approx. 11.30am. For further details visit www.wallingford.co.uk

8A Castle Street, Wallingford, OX10 8DL Telephone: 01491 835373

Michelle Taylor, The Town Clerk/RFO



'exo earth at St.Peter's' 5-7 and 11-14 November 2021

Local photographer John Hailstone returns to St.Peter's Church, Wallingford between 5th and 14th November with an exhibition of glowing photographic canvases that explore speculative worlds that orbit stars other than our Sun and in particular those that lie within a star's habitable zone where life may exist. This exhibition is an extension of a previous work, inspired by the over 4000 exo planets that astronomers have now discovered.

Original photographs of the Earth and its lifeforms have been altered in form and colour to embody new earths beyond our own. Discover the worlds of Aether, Gaia, Thalassa, Chronos, Ananke, Eros, Tartarus, Erebus, Nyx & Hypnos and the new worlds of Prometheus, Ourea, Nesoi, Chaos & Nemesis.

Joining 'exo earth at St.Peter's' will be 'Please handle with care', around 900 air dried clay figures created by the local community at Ayres House Studios during the 'Great Big Green Week' in September as part of the WWF 'Just Imagine' project which is being exhibited during COP-26. The exhibitions will be enhanced with ambient music by Simon Wilkinson.

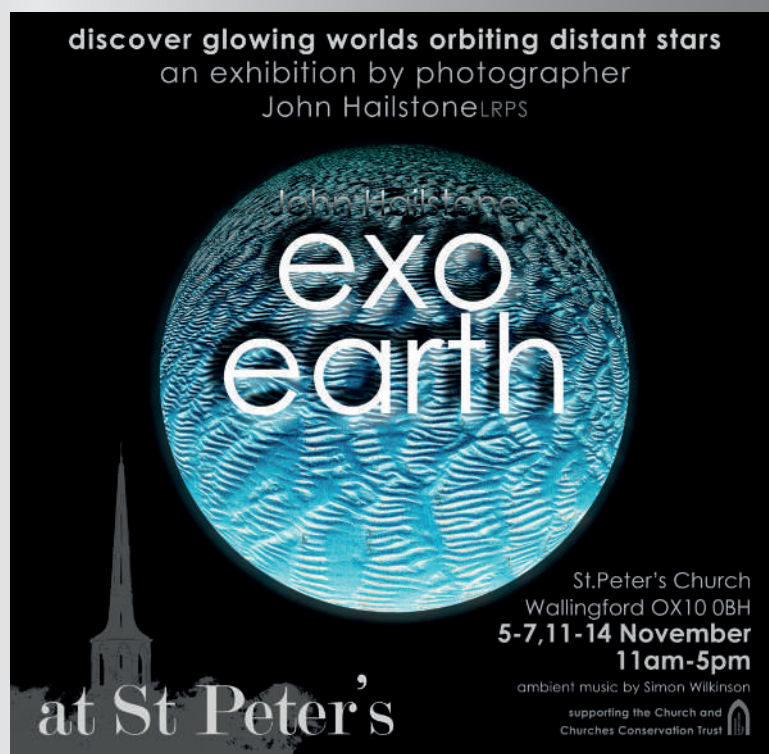

A percentage of the exhibition sales will go to support St.Peter's Church and the Churches Conservation Trust.

Thameside (Wallingford) u3a

Since July we have already recruited over twenty five new members and we're encouraged that people seem to be keen to get "out and about" again and make new acquaintances.

Our first "live" speaker meeting at St. Mary's Church went very well with over eighty attendees. Thanks to the church's help we were also able to live stream the event to those who were unable to come along. While there is sufficient demand we shall continue to do this. Our speaker this month will be Muriel Pilkington talking about "The Mitford Sisters in the Cotswolds".

Our monthly outings continue to be very successful and fully attended. Coming up is a visit to the Aerospace (Concorde) Museum in Bristol followed by a concert or theatre trip in December.

The object of the u3a organisation is to help people who are no longer in full-time work to "learn, laugh and live". Membership is neither onerous nor expensive and does not require any qualification. We hope that people joining us will make friends, perhaps learn something new, and join in activities which they might otherwise not have thought of doing.

For more information and an enquiry form have a look at our website:- www.wallingfordu3a.org. Prospective new members are always welcome at our monthly coffee mornings (Centre 70 every first Friday from 10.30am) or speaker meetings (every third Wednesday, St Mary's Church at 2pm).



Neil Kelly
Deputy Chairman. Thameside (Wallingford) u3a.

Wallingford Theatre Club

**Do you love live theatre? Would you like to share your passion with other like-minded folk?
Then you may be just the person to help Wallingford Theatre Club get going again after lockdown.**

Wallingford Theatre Club, which has members across the whole Wallingford area, including Didcot, is keen to get started again after its enforced inactivity because of Covid. The Club exists to organise coach trips to various theatres to watch live performances and share the experience with others. Favourite theatres Club members have visited include the Richmond Theatre and the Orange Tree in Richmond. Following lockdown, the Theatre Club finds itself without someone to organise the purchase of group tickets from various theatres; keep an eye out for and select plays and theatres that would be suitable for members and liaise with the box offices.

The reward? The satisfaction of enabling fellow drama enthusiasts to visit theatres and see plays that they might not see otherwise. There is also a modest honorarium to cover out of pocket expenses.

If you are interested and think you could help, please get in touch with the Theatre Club chairperson, Sue White (sueandterrywhite@ntlworld.com) or telephone Sue on 01491 200978, to find more details of what is involved.

Mr & Mrs Park's, Family Butchers

The mince pies are ordered, the turkeys are fat. Christmas is coming so dust off that hat! It's that time of year again and we are well into the throws of prepping for the festivities.

First and foremost, we would like to thank the hundreds of families for trusting us last year with supplying you with your main ingredients for the most important meal of the year and of course, for being such wonderful customers year round.

This year we will again be sourcing our excellent free-range turkeys from Aldworth, perfectly dry aged beef as well as Peachcroft geese, Cotswolds chickens and of course, the best local cheese and wines we can find. And don't forget about those home made sausages all wrapped up as pigs in blankets!

Since it made things so much easier last year, we will once again be using the order form system. Order forms will be available very soon both on our website and in store.

Orders will need to be in by Saturday 11th December, however we do recommend getting your order in before then to ensure that we have our full range available to you.

From our family to yours, have a very merry Christmas xx

**5 The Pound, Cholsey, Wallingford,
Oxfordshire,
OX10 9NS
t. 01491 651300
www.mrandmrsparks.co.uk**



LOCALLY SOURCED

LAKEVIEW

COFFEE & CAKE

OUTDOOR SEATING

CHRISTMAS MENU

LARGE CAR PARK

FREE WI-FI

BIKE RACK

DOG FRIENDLY

WHEELCHAIR
ACCESS



The Wandering Kitchen Café

AT QUEENFORD
LAKES, BURCOT
LANE
OX10 7PQ

CHRISTMAS MENU

We have decided we would do a festive twist on our burger menu for Christmas lunch! So if you're looking for somewhere for your work Christmas party, please get in touch.

admin@thewanderingkitchen.co.uk
01865 343568

Wallingford Wine of the Month

As winter draws in, the natural reaction for all of us wine lovers is to pull up a blanket, light a fire and open a bottle of red. A good bottle of wine when it's cold outside is one of life's little comforts: warming, delicious, and the perfect complement to a hearty meal and good conversation.

As such, I've resisted a natural temptation to highlight some customer favourites from our first month: columns I could have written on Sancerre, Gavi, Provence Rosé, and New Zealand Sauvignon are therefore all shelved for future instalments. Instead, we're heading to northern Italy, and the luxurious deep cherry flavours that are the hallmark of that region. Our wine of the month is the fabulous FortErcole from Tenuta Santi Giacomo e Filippo.



The FortErcole wine is a gentle twist on a classic: a blend of two iconic grapes from Tuscany, taken 100 miles east to the lesser known but arguably even more beautiful region of Marche. Sangiovese is the signature grape of Tuscany, and will be familiar to many as the backbone of wines such as Chianti, Brunello di Montalcino and Vino Nobile di Montepulciano. Montepulciano, on the other hand, is most commonly found in Montepulciano d'Abruzzo*. The grapes are fermented in large barrels, then aged for 3 years in old oak to soften the wine, giving it a silky but robust character when it hits the glass.

The wine is produced by a family-run, organic vineyard in the heart of a nature reserve just outside Urbino, the home of artist Raphael. The vineyard has been organic since it was planted in 1997, way before it was cool, and the sense of permanence and belonging is highlighted by the winemaker's tribute to her grandfather Ercole, a man for whom "every grape was important".

The result is a magnificent, substantial but lovable wine: cherry the main flavour, backed up by a spicy body and the gentlest notes of hedgerow berries. Soft enough to drink on its own, but substantial enough to enhance robust mushroom or meat dishes; there is real elegance behind the rustic façade. It's a fabulous wine to have in the rack – smart enough for a dinner party, but such good value you might be tempted to open it on a school night...

Wine Name: Fortercole

Producer: Santi Giacomo e Filippo

Grapes: Sangiovese (60%), Montepulciano (40%)

Region: Marche IGT

Exclusive Price: £13.99/bottle until the next issue.

Just mention Window on Wallingford in store!

* If you're wondering why Montepulciano the grape isn't grown in Montepulciano the appellation, you'll begin to appreciate the fun of importing wine from Italy...

Michael Jelley is the Director of Grape Minds Wallingford

Royal Standard makes The Good Pub Guide

THE GOOD PUB GUIDE is a national institution – a bible for pub-goers who require real warmth, quality of service, good food and fine ales from their pubs. Now in its 39th edition, it is the definitive guidebook to good pubs that serve real ale across the UK. Completely independent, with listings based entirely on evaluation by CAMRA (Campaign for Real Ale) members, it is the complete book for beer lovers and for those wanting to experience the UK's finest pubs. Which is why it is such an achievement for Wallingford's Royal Standard to make the 2021 edition. It comes, in no small part, to the pub's relationship with local micro brewery Amwell Springs. Based in Cholsey, the brewery's ales have grown in popularity at the Royal Standard since it opened its doors for business in May 2019.

The past 18 months have obviously been difficult, but a number of initiatives, including 2-4-1 deals on food every Tuesday and Wednesday evening, plus a quiz night on Thursdays, has seen the pub bounce back strongly since restrictions were eased back in July. The pub's food offering is also increasingly in popularity, especially its Sunday roasts which sees the pub packed every Sunday lunchtime.

As we head into the Autumn months and the nights begin closing in, the Royal Standard certainly ticks all the boxes for those seeking a warm welcome, excellent pub food and of course, those all important locally made real ales.

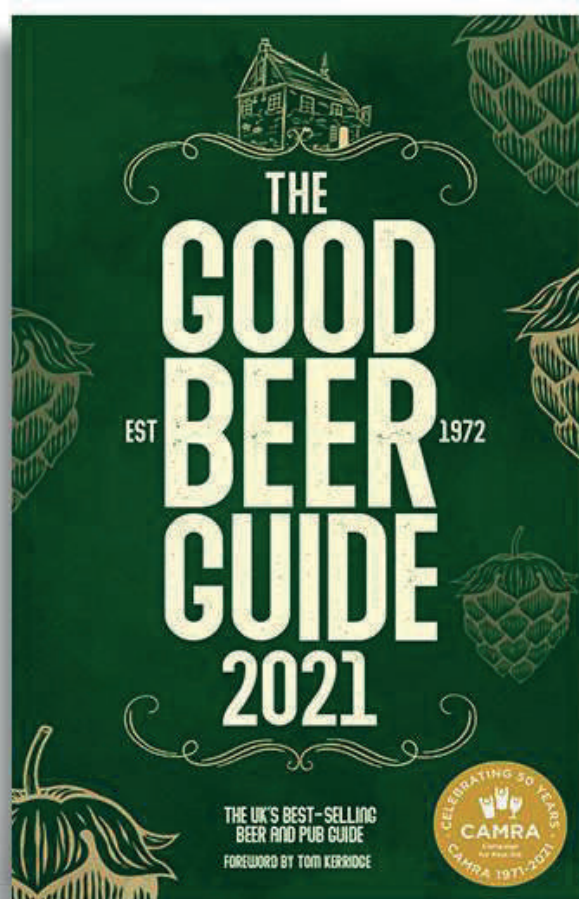



Shellfish Com
Restaurant & Bar

28 High Street
Wallingford

www.shellfishcom.co.uk

01491 832 807

wallingford@shellfishcom.co.uk

Festive Lunch - Festive Dinner
Afternoon Tea - Join-a-party
Tribute Nights - Festive Stays

Scan QR code to
view our brochure
online!

Christmas Day
New Year's Eve

E: reservations@shillingfordbridge.co.uk T: 01865 858567

EST. 1995

Mr & Mrs Park's

FAMILY BUTCHERS

PURCHASE LOCALLY
 Come out and find the finest local produce. All supplied from within 30 miles.
 You'll feel good about being part of something bigger.

FRESHNESS & FLAVOUR
 Nothing's sweeter than a fresh Lamb Chop or bunch of Asparagus from on the doorstep.

YOUR COMMUNITY
 You're part of the local economy, so you understand how important it is to
 keep this county vibrant and moving forward. We're doing that, too!

5 The Pound, Cholsey, OX10 9NS • 01491 651300 • www.mrandmrsparks.co.uk

Café Delorme

Fresh ground coffee and drinks
 Doughnuts and pastries baked fresh daily
 Takeaway menus with weekly specials Wed - Sat to order
 Dining In from end June
 Authentic French Bistro Evenings one Friday each month

Book on Facebook or 01491 651088

Café Delorme, 2 The Pound, Cholsey OX10 9NS

Red Lion

Brightwell cum Sotwell

Corinne & Mouse Welcome you.
Pop in and Say Hello

The Street, Brightwell-cum-Sotwell, Oxfordshire OX10 0RT

01491 837 373

www.redlionbrightwell.co.uk
 FB: RedLionBrightwellcumSotwell

Avanti

ITALIAN

RESTAURANT

★ ★ ★

Dining In
 Takeaway
 Delivery Service

● ● ●

Tuesday to Saturday

Order online
avantiitalian.com
 or call 01491835500

Come and join us

THE GEORGE HOTEL

Wallingford

BISTRO GEORGE

Festive Fyne Lunches

BISTRO GEORGE

2 course Lunch £28.95, 3 course Lunch £34.95
 Per person, includes cracker and novelties

Lunch: Monday - Sunday during December from 1.00pm
Dinner: Monday - Sunday starting 30th November 6-8.30pm

High Street ¥ Wallingford ¥ Oxfordshire ¥ OX10 0BS
 Td: 01491 836665
 e-mail: info@george-hotel-wallingford.com
www.george-hotel-wallingford.com

Londis

38 Sinodun Road, Wallingford

Tel: 01491 837932

**Fruit & Vegetables • Newspapers • Magazines
Beers & Wines • Mobile Top-up Vouchers
Plus the National Lottery**



best value locally

Opening hours:
Mon-Sat. 6.00am-8.00pm
Sunday 6.30am-1.00pm

WALLINGFORD CTEA & COFFEE



We roast
High Grown Coffees
and we stock Quality Teas
together with a range of
Herbal beverages and Spices
plus a wide variety of
Tea and Coffee accessories

Wallingford Tea & Coffee
Company Limited
6a St. Martin's Street
Wallingford, Oxon. OX10 0AL
Telephone: 01491 836263
kitchtea@gmail.com

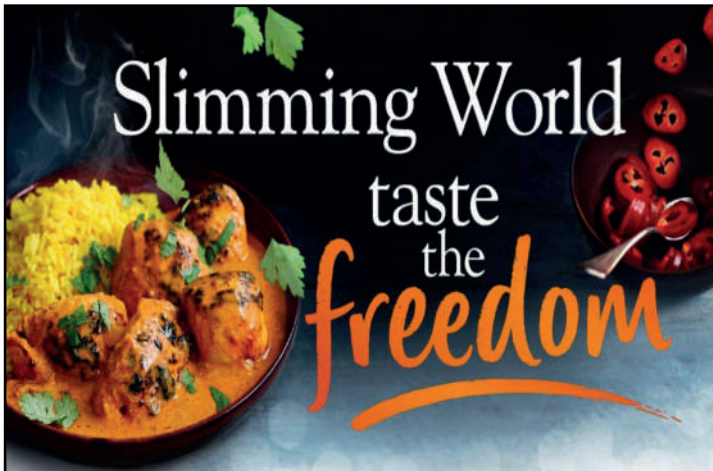

WE ARE BACK

Monday evenings with Claire 07900988199
(Launching 1st November)
Wednesday Mornings with Bev 07895059079
Wednesday Evenings with Nicola 07861672320

Manor Café at Howbery

Open: 9am-4pm, Mon-Fri

MANOR CAFÉ
at
Howbery



- ✓ Hot and cold drinks, homemade cakes: all day
- ✓ Breakfast: 9.00am - 10.30am
- ✓ Paninis, baguettes and baps: 11.00am - 2.00pm
- ✓ Hot and cold lunch options: 11.30am - 1.30pm

Order online or at service counter | Outside and indoor seating areas
Takeaway service | Beautiful grounds | Ample parking

www.howberypark.com

GRAPE MINDS

Wallingford's New Independent Wine Merchant - Packed with Festive Inspiration!

"Thank you for such a warm welcome to the buzzing heart of Wallingford! We've already met some brilliant people, and been thrilled by the enthusiasm and knowledge of the people walking through our doors."

"We've loved welcoming you in to taste, try and buy your wine, and whatever you've got planned for the Christmas period, we're sure we've got something to get the party started."

"Come in to see our range of gift ideas, or just something delicious for your own glass!"



Wine is for life, not just for Christmas

...but if you are celebrating, we've got some things we think you'll like!

- Pre-made **survival cases**
- **Gifts** for every palate and budget
- Bottles **open to taste**
- Whisky, cognac, port, gin, etc.
- **Delivery anywhere** in mainland UK
- Wines paired for your menu

Wine, spirits and beer



Free delivery for 6+ bottles



Expert advice to find your perfect bottle

10 St Martin's Street, Wallingford, OX10 0AL

01491 824549

wallingford@grapemindsdrinkalike.co.uk



**EYFS
PERSONAL
TOURS
Welcome!**



Come and join us!

Starting this September our new Nursery joins the Junior School
Specialist teaching, excellent facilities and outstanding pastoral care.



CRANFORD HOUSE

Excellence in Independent Education
for Boys and Girls aged 3 - 18
www.cranfordhouse.net

HAVE TROUBLE WITH YOUR TREES?

NEED SOME HELP? ASK THE EXPERTS

- Tree removal
- Tree thinning
- Stump grinding
- Hedge trimming
- Tree pruning
- Tree felling
- Landscaping
- Fencing

We are city & guilds nptc qualified and insured
you can feel safe dealing with us.

Call now to see how we can help Free no obligation quote

1st CLASS TREE SURGEONS

E. quote@firstclasstreesurgeons.co.uk

T. 07889 881 525
firstclasstreesurgeons.co.uk



Mallams
1788

Thinking of selling your Jewellery?

Mallams' specialist
Louise Dennis FGA DGA,
is available to give **free**
confidential valuations on any
piece(s) you are considering
selling at auction.

**Home Visits
also available**

Enquiries: 01865 241 358 or
louise.dennis@mallams.co.uk
www.mallams.co.uk



Sims Solar

Your local MCS accredited installer of
Solar Photovoltaic (PV) and Battery Storage Systems



- Providing immediate savings on energy costs
- Future proofing against rising energy costs
- Benefiting from the Smart Export Guarantee (payments made on what you actually export)
- Battery backup to keep your lights on
- Never so affordable
- Now installing EV charging stations

For independent advice and free quotation, please contact Paul on:
01491 836065, 07717 004240 or through our web site at
www.simssolar.co.uk



FREELANCE.

KEV DYER

Freelance Writing Services

+44 7590 663 403
info@kevdyer.com
www.kevdyer.com

- Columns • Features • Press Releases
- Newsletters • Web Content • Blogs

HAYNES

Car Care Centre

servicing...batteries...tyres...fantastic value

Bushells Business Park, Lester Way,
Wallingford Oxon OX10 9DD

www.haynes-car-care.co.uk

- All Makes Servicing and MOT's
- Parts & Accessories
- Air Con Re-Gas
- Courtesy Car
- Batteries & Tyres
- 4 Wheel Laser Tracking



Proud Sponsors of Wallingford Vehicle Rally & BunkFest

01491836097