

SALES

HOMEBASE
PROPERTY

**LETTINGS &
MANAGEMENT**

★ **SALES OFFICE NOW OPEN** ★

01491 824470 | info@hb-pm.co.uk



Sunshine Painting & Decorating

LANCE THOMPSON
FRIENDLY RELIABLE SERVICE

*For All Your Decorating Needs
Call For A Free Estimate.*
07780 221950

lance.sunshine@btopenworld.com www.sunshinedecorating.co.uk
 @sunshinedecorator @sunshine_pd
 FULLY INSURED | CHOLSEY, OXON

Masterfloors

Contract and Domestic Flooring Specialists



20 St. Martin's Street
Wallingford
Oxon. OX10 0AL
Tel: 01491 833701
Free estimates



nicf
National Institute of Carpet & Floorlayers

www.masterfloorswallingford.co.uk



OAK FRAME SPECIALISTS

COUNTRYSIDE OAK

TRANSFORM YOUR HOME WITH AN OAK FRAME PORCH

"The quality of the work is excellent, and the experience was very smooth, highly professional"

TEL: 01491 659093 EMAIL: hello@countrysideoak.co.uk
 WEBSITE: www.countrysideoak.co.uk



★ **WHATEVER YOUR PROPERTY NEEDS** ★

SALES

LETTINGS & MANAGEMENT

01491 824470 | info@hb-pm.co.uk
 16B St Mary's St, Wallingford, OX10 0EW

Selling or Renting out Your Property?



- Virtual furniture & accessories styling
- Rental furniture & accessories staging
- Complete design, supply & install service

Our styled and staged properties stand out from the crowd, meaning they sell quicker and more profitably

Call: Fiona on 07779 329352
 Visit: www.fushiadesign.com
 Email: fiona@fushiadesign.com

FUSHIA DESIGN
Interior Design Service



Showroom Design Advice

Call Now 01491 377272
showroom@wallingfordtilesandbathrooms.co.uk

As the nights start to draw in...

Autumn in the bookselling world is a deluge of new titles, but biggest among these is the second book by **Richard Osman coming on the 16th September, The Man Who Died Twice**. In honour of that I thought we'd have a crime fiction review. I LOVE a good murder, and as Wallingford is the resting place of the Queen of Crime, Agatha Christie, it seems appropriate!

Magpie Lane by Lucy Atkins is an Oxford based psychological thriller about a nanny brought in to look after the silent daughter of a new college master. It is atmospheric, dark, and twisty and being that close to Oxford you can follow the plot mentally through the streets.

One By One by Ruth Ware sees the board of a dot com business trapped by an avalanche. They are there to discuss a deal that could make some of them millionaires but who will resort to murder to get their share? **Black Drop by Leonora Nattrass** is set in 1794 just as the rumblings of revolution are being felt in France and Britain's relations with its American colonies is on a knife edge. Laurence Jago has hidden his past from his government employers but now secrets that could destroy the British Army have gone missing and his dead colleague being blamed. Laurence relies on the Black Drop to still his nightmares but is it these he needs to face to find answers?

My favourite book, I think, of the whole year is **The Appeal by Janice Hallett**. It is an epistolary novel derived from the case notes of a murder, handed from a QC to his juniors to investigate with clear eyes. In a small town drama group tensions have been growing and one of their members will end up dead – **maybe the Sinodun Players should take extra care?!**

All the books are already arriving for the festive season so there will be plenty to keep us entertained by the fireside this year...

The Wallingford Bookshop, 10c St Martin's Street, Wallingford OX10 0AL

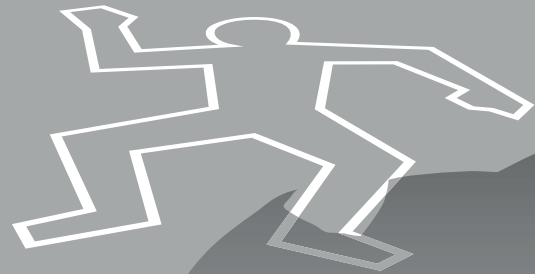

Spin & Sparkle Dancewear opened their doors to their first customers on Sunday 12th September 2021!

Lucy Harley (Principal of Kinacroft Academy of Dance in Wallingford, Streatley and Whitchurch) has always dreamt of having her own dance shop and with the help of friends and family that has now come true!

They carry a wide range of shoes for ballet, tap, character and contemporary, RAD and ISTD uniform, and gifts and accessories to make your dancing really sparkle!

Pop by and say hello or for more information visit www.spinandsparkle.co.uk

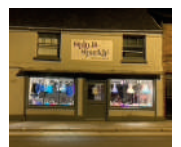
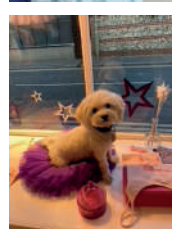
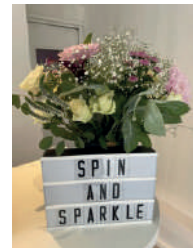

THE COOKHOUSE — DELI — WALLINGFORD

We supply traditional delicatessen styled goods, varying from speciality store cupboard ingredients all the way through to indulgent treats in local cheeses, locally brewed ales and perfect accompaniments to help create the perfect family kitchen.

14 Market Place, Wallingford OX10 0AD

WALLINGFORD RADIO

For the community of Wallingford Oxfordshire

Turn on, tune in

Listen online at

<https://wallingfordradio.co.uk>





WINDOW ON WALLINGFORD



Welcome to your community magazine

To advertise in Window on Wallingford please contact us on: info@windowonwallingford.co.uk

Adverts:

Must be sent in JPEG or PDF formats in their highest quality.

Advert sizes:

95 mm x 53 mm
95 mm x 110 mm
192 mm x 50 mm
210 mm x 297 mm
210 mm x 148 mm

Articles:

Supplied in MS word. Please provide any photos or images including logos separately (jpeg files) that you would like in your article.

Deadline date to submit: 7th September 2021

Editor: Naomi Reddyhoff

info@windowonwallingford.co.uk

Marketing, Accounts & Administration: Jessica Dovey

jess@windowonwallingford.co.uk

Distribution: Naomi Reddyhoff

info@windowonwallingford.co.uk

Advertising Sales: Lesley Longden

lesley@windowonwallingford.co.uk

Feature Writer: Kev Dyer

info@windowonwallingford.co.uk

Cover Photo: Rachel Tennant (Benson River from Lock)

 [@windowonwallingford](https://www.facebook.com/windowonwallingford)

 [@window_on_wallingford](https://www.instagram.com/window_on_wallingford)

Whilst every effort is made to ensure the accuracy of information printed in the magazine, the Editor and Publisher do not accept any responsibility for the consequences of any errors that may occur. Material published in the Window on Wallingford Magazine is copyright, but normally the Editor will be pleased to grant permission for it to be reproduced, if asked on each occasion. The opinions published in this magazine are not necessarily those of the Editor, Publisher or WoW.

Adverts will continue to run unless cancelled.

Hi Everyone

Autumn is well and truly with us now, with all the lovely colours and scenery that go with the season. Remember to turn your clocks back one hour at the end of October, Sunday 31st of October at 2am.

There is a lot of activity going on in Wallingford right now, with new businesses, shops, bars, coffeehouse, etc springing up. Hopefully a clear sign that things are on the mend.

There is a new independent wine merchant; Grape Minds opened by Michael and Graeme, they will be offering regular wine tasting sessions, sounds good to me!! Perhaps we should have a "Wine of the Month" slot in the magazine.

Spin & Sparkle Dancewear opened their doors on Sunday 12th September 2021, a dream come true for Miss Lucy, Principal of Kinacroft Academy of Dance in Wallingford.

I hear the Keep is turning their shop back into a bar and a new independent coffeehouse should be open by the time you read this too. I think Wallingford, if possible, just got an even better place to live!!

Halloween is this month too, try not to scare or be scared too much and don't eat too many sweets. Also, the Bond Gala Night, to celebrate the New James Bond Movie release, finally, at the OPO in conjunction with the Corn Exchange. (Details in this month's What's On Section).

The WoW Team would love to see some pictures of your great costumes from these events. Please send them into us info@windowonwallingford.co.uk. We will pop some into next month's Magazine.

Sadly, Di has stepped down from being the Distribution Manager, unforeseen circumstances. So, we are on the hunt for a replacement. Must have access to a car or van, know how to use Excel, only a bit and have about 5 hours to spare a month. If you fancy having a go, please get in contact with us.

So, all that remains is to say, keep being careful, the cold weather is on its way, be considerate to one another.

Have fun stay safe

Naomi x



Flamingo Paperie is more than just greeting cards.

Discover our full range as well as Christmas accessories in the **new brochure**.

For your copy contact:
Janine Wolfe
Tel: 01491 835989 Mob: 07786 903289
Email: janine_wolfe@hotmail.com
See: www.cardsfromjan.co.uk

FREE LOCAL DELIVERY

WOW WHAT'S ON!

Thameside (Wallingford) u3a

After two years of the imposed restrictions, we were able to hold our annual Garden Party in August. The weather was fine and over 100 people met up for prosecco and a light lunch in our first real "get-together" since March of last year.

Our "live" speaker meetings have resumed in our new venue at St Mary-le-More church in the centre of Wallingford. The October talk by one of our popular speakers, Julie Summers, is on the human stories behind the Commonwealth War Graves. We are attempting to "live-stream" these talks, and are keeping our fingers crossed that this new venture is successful.

Outings are already going well; we went to Salisbury City and Cathedral in September and this month the trip will be to Gloucester Docks and Cathedral, followed by the Concorde Museum, Bristol in November.

Interest groups have nearly all restarted in person and a couple of new ones were formed at our last Coffee Morning.

If you want to find out more about us, the website www.wallingfordu3a.org has more information and contact links. You will also be welcome at our coffee mornings (Centre 70, on every first Friday) or speaker meetings (on every third Wednesday).

Neil Kelly, Deputy Chairman, Thameside (Wallingford) u3a

Wallingford & District Art Club

While this month's meeting of Wallingford & District Art Club, on **October 19th**, will be used for the club's AGM it will be followed by an entertaining and informative talk by art historian and club member Robert Kidner. From November, we will be back with a programme of inspiring demos from professional artists. Tutored classes are held at Centre 70 in Wallingford on Tuesday mornings and afternoons with non-tutored sessions in the evening. If you would like to enrol for classes or would like further information on joining our friendly and supportive group of artists, please visit our website www.wallingfordartclub.org.uk or contact admin@wallingfordartclub.org.uk

Wallingford and District Art Club have a special one day in person workshop on **6th November** with artist Cat Crawford around painting buildings in acrylics. Then, on **Tuesday 16th**, we welcome Kim Whitby who will be painting Landscapes in Ink via a live Zoom session. She will be explaining her approaches, interests and some practical techniques in what promises to be a lively and informative demonstration. So, if you would like to join us for either of these sessions, would like to become a member of this friendly art club or want to attend the tutored classes, please visit our website www.wallingfordartclub.org.uk or contact admin@wallingfordartclub.org.uk

Music at St Peter's – the final shout for 2021!

It may seem curious to extend a summer season into October, but we were keen to get the Sacconi Quartet on the programme, and they couldn't play in their customary opening slot. The same 4 players have been together for 20 years, earning a reputation as one of the country's leading quartets, and they've been playing for us in Wallingford nearly every year. They give us a programme of Haydn, Ravel and Schubert in **St Mary's Church on Saturday 16 October at 8pm**. Do book early – they have a big following!

Meanwhile Jeremy Boughton's talented Thames Consort, who have often provided the grand finale to the season, this year give us Handel's fine oratorio Alexander's Feast on **Saturday 2 October at 8pm**. They're quite a big ensemble, and for this reason we move to the more spacious surroundings of Dorchester Abbey.

For both concerts, tickets are £16 and we ask you to book on line at www.musicatstpeterswallingford.org.uk. where you'll also find full programme details. Or you can phone **Jules on 07968 703079** to reserve. For any other queries call **Roger Morgan on 01491 837494**.

Henley and District Stamp Club

If you are one of the many people who have taken up stamp collecting or returned to their old school collections during lockdown, we would be delighted to see you at our meetings. Belonging to a stamp club makes the hobby more interesting, friendly and fun, and covers all aspects of philatelic subjects, stamps, covers (envelopes), postmarks and postcards etc.

The Henley club has now gone back to face to face meetings and it is hoped to have a guest speaker at one of the meetings and members to display 'Art on Stamps'. In reality stamps are miniature works of art, a fact usually overlooked.

We will be meeting on the **13th and 27th October**, further information will be on our website. Hope to see you, so that you enjoy your collecting even more!

Meetings are held the 2nd and 4th week of the month at Bix Village Hall at 7.30 p.m. Visitors and new members are welcome. Further details can be obtained by phoning 01491 681739 or on our website: - www.henleyphilatelic.org.uk



UPCOMING gigs AT
CROWMARSH JAZZ
www.fleurstevensonjazz.co.uk/crowmarsh-jazz

Book now every show has sold out so far!

Saturday 11 December 2021
Art Themen and Fleur Stevenson

Saturday 12 March 2022
Moscow Drug Club

Saturday 11 June 2022
Liane Carroll

Crowmarsh Jazz, Benson Lane, Crowmarsh Gifford, OX10 8ED

Established 1988

C. A. HOLTOM Building Contractor

FOR ALL TYPES OF:

Building – Extensions – Plastering – Refurbishment

Alterations – Brickwork – Patios – Drainage

Tel: 01491 651141 / 07990912966

Email: choltom1@sky.com

Vacuum cleaners - repairs bags & accessories
Power washers Steam cleaners Carpet cleaners
Scrubber driers Window cleaning poles Sanders



CLEAN MACHINE

1 & 2 St. Peters Place, Wallingford OX10 0BG

01491 825600 Hire & Sales

www.machinesthatclean.com

e-mail: info@machinesthatclean.com



@cleanmachineltd



Find us on Facebook

/CleanMachineLtd

WEPS

WALLINGFORD ELECTRICAL & PLUMBING SUPPLIES

**OPEN TO THE
TRADE & PUBLIC**



01491 827825



SALES@WEPS.ORG.UK

UNIT 1 MOSES WINTER WAY

Don't forget:
Tell them you saw
their advert here!

WOW

WINDOW ON WALLINGFORD

Our fabulous advertisers make your magazine possible – please use them

Tom Cottrell Landscapes

EST 1974 Family Run Business

Telephone: 01491 836974

All tree aspects - Dave Cottrell

- Felling • Reducing • Reshaping
- Thinning, Removal • Pollarding
- Shrub & Tree Pruning • Dead Wood
- Removal Hedge Management
- Stump Grinding

Garden & Landscaping Services

- Turfing • Hedge & Grass Cutting
- Planting • Fencing • Patios
- General Garden Maintenance
- Garden Renovation & Construction
- Woodchip Mulch
- Seasoned Logs & Kindling Wood

www.tomcottrelllandscapes.com

Email: tomcottrelllandscapes@gmail.com

Orchard Cottage, High Road, Brightwell-cum-Sotwell, Nr Wallingford, Oxon OX10 0PS

LOVE HAIR? LOVE FASHION? BE A HAIRDRESSER

Apprenticeships available now!



Call Forrester's: **01491 837 523**

Drop in: **25 High Street, Wallingford**

Forrester's4hair.com



Apprenticeships

HOWARD CHADWICK FUNERAL SERVICE

A caring family owned and managed Funeral Service

- Dedicated Private Chapel of Rest •
- Golden Charter Pre-Paid Funeral Plans •
- Specialists in Memorial Stones and Designs •

**33 Benson Lane, Crowmarsh Gifford,
Wallingford OX10 8ED**

Tel: 01491 825222

www.chadwicksfuneralservice.co.uk



Keri

THE FLORIST

INSPIRATION CREATION TUITION

1 Ayres Yard, Station Road, Wallingford, Oxon OX10 0JZ

T: 01491 838005

E: keri@wallingfordflowers.co.uk

www.wallingfordflowers.co.uk

Winterbrook Garden Services Ltd

Garden Design, Construction &
Maintenance

Fencing
Patios

Full Pruning Service

Tel: 01491 838189

Mobile: 0775 36 36 333

winterbrookgs@gmail.com



Winterbrook Garden Nurseries

High Road, Brightwell-cum-Sotwell,
OX10 0PS

Independent plant nursery
specialising in herbaceous
perennials
& garden curios

www.winterbrookgardennurseries.com



@winterbrookgardennurseries



**Only £895 for
a fully fitted
electric door.**

Gotta get a Garolla.



Garolla garage doors are strong and solidly built. They're made to measure in our own UK factories. The electric Garolla door rolls up vertically taking up only 8 inches inside your garage. Our expert installers will fit your new door and take away the old one so there's no mess.

Give us a call today and we'll come and measure up completely Free.

GAROLLA
ROLLER
SHUTTER
DOORS



GOTTA GET A GAROLLA

NOW ONLY

£895 WAS £1,354
INC VAT

WHAT'S INCLUDED WITH EVERY DOOR:

FREE EXPERT MEASURING & FITTING

TWO REMOTE CONTROLS

ACOUSTIC & THERMAL INSULATION

AVAILABLE IN 21 COLOURS

FREE DISPOSAL OF YOUR OLD DOOR

Offer valid for openings up to
2.6m wide & inc: 2 remote
controls, 55mm white slats,
internal manual override.

CALL US TODAY ON
01235 280 072

MOBILE **07537 149 128**

www.garolla.co.uk

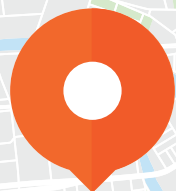

**Local
advice**
from
**Local
experts**



Vince
Hornsby

We're not just a local business,
we're your local experts! We
know the area and we know
what it takes to get the right
mortgage for you!

Contact your local
expert adviser today

07720 372514

vincent.hornsby@mab.org.uk



**Mortgage
Advice Bureau**

Say **hello** to expert
mortgage advice

- Access to **12,000+** products from **90+** lenders across the UK.
- A full range of lifestyle and income protection cover to protect you from the unexpected.
- Covering all aspects of property-related lending including Help to Buy, Buy-to-Let, Affordable Housing schemes and many more.

Our expert advisers will:

- Help you through the process step-by-step.
- Work out how much you can borrow.
- Advise on how much it will cost.
- Advise on how much protection you may need.
- Do all the paperwork - you won't need to worry about a thing!

Manor Café at Howbery

Open: 9am-4pm, Mon-Fri

MANOR CAFÉ
at
Howbery



- ✓ Hot and cold drinks, homemade cakes: all day
- ✓ Breakfast: 9.00am - 10.30am
- ✓ Paninis, baguettes and baps: 11.00am - 2.00pm
- ✓ Hot and cold lunch options: 11.30am - 1.30pm

Order online or at service counter | Outside and indoor seating areas
Takeaway service | Beautiful grounds | Ample parking

www.howberypark.com

TUNELESS CHOIR

singing like no one is listening

Tuneless Choirs are for those who have always been told they can't sing in tune but LOVE to do it anyway!



WALLINGFORD TUNELESS CHOIR

Singing in person
every Thursday evening

St Mary-le-More Church, Market Place, Wallingford, OX10 0EG
Registration starts from 7.45pm. Singing starts at 8pm.



Price: £10 the first time you attend for all new members

(Includes registration, song book and singing session)

£7 pay as you go

or £5 per session when booking an 8 week block



Contact us:

Tracy Noble on 07843 144737

wallingford@tunelesschoir.com

www.tunelesschoir.com/wallingford



A Beautiful Gift to Treasure

An original hand drawing of your house or pet for that special occasion.

Drawing from £95 according to size.

Jennifer Dixon

Mobile: 07585 800424 Email: jdixonshoe@gmail.com jenniferdixonart.com

Fireplace Magic

Stoves & Fireplace Sales

- Solid fuel, gas or electric fires
- Installation
- Chimney sweeping
- Woodburner servicing
- Chimney lining
- HETAS registered



Visit our showroom at
45 Prospect Street
Caversham RG4 8JB
Tel: 0118 9463060

www.fireplacemagic.co.uk

KJ MOBILE HAIR

Katie Drew
Cutting Technician

Phone/Text 07730400595
Email: kjmobilehair86@googlemail.com



THE WALLINGFORD BOOKSHOP
10C ST. MARTIN'S STREET
WALLINGFORD, OXFORDSHIRE OX10 0AL
Telephone / Fax: 01491 834383
Email: books@wallingfordbookshop.com

We offer friendly informed assistance and an excellent range of books, audios and fine art stationery.

Many titles not stocked can be obtained within 24 hours.

ADP FLOORING

Adrian Pitson

Carpet, Vinyl, Wood, LVT Flooring expertly fitted

• Over 30 years experience • Supply & fit • Professional & reliable

adpflooring@hotmail.com • 07528 210 562

GA

THE POSITIVE
OUTCOMES GROUP

Electrical

Plumbing

Fire and Security

Call: 01491 835875

Email - reception@groupga.co.uk

Unit H Moses Winter Way, Wallingford, OX10 9FE



Wallingford Museum News



We are delighted that the museum is open with FREE entry until the end of November. Please check the web site for opening times. Our amazing new exhibit, the new Wallingford castle model is on display.

October Half Term Look out for Crafty at Wallingford Museum, drop in activities - further information, times and dates can be found on the website. <https://www.wallingfordmuseum.org.uk>

The Wallingford Historical and Archaeological Society
Zoom talks for members or possible return to St Mary's Church.

13 Oct (Weds)

Chris Boyce: Benjamin Disraeli - Life and Times

Benjamin Disraeli (1804 - 1881) was a politician and a novelist during the Victorian age. The only British Prime Minister of Jewish descent, who became a favourite of Queen Victoria during a time when the country underwent significant change and became a world power. Although often considered something of an outsider during his life, he became Prime Minister twice and Chancellor of the Exchequer three times. The Primrose League was formed shortly after his death and was one of the biggest political movements of the 19th Century.

10 Nov (Weds)

Stephen Barker: 'Five Indian Pilots of the Great War'

In November 1916, the Royal Flying Corps began an experiment to recruit for the first time, Indians resident in Britain. Prior to that, men such as these were unable to enlist owing to a 'colour-bar'. Why was there a change of policy and what would be the experiences of these five men? The presentation is fully illustrated and includes both audio and video clips.

Stephen Barker is a Heritage Adviser, specialising in consultancy for those applying to fund projects with military history themes. He specialises in work relating to the First World War and British Civil Wars. His interest lies in promoting people's understanding of their military heritage, making the past interesting, relevant and exciting for a variety of different audiences. Please see the web site for further details:

<https://www.twhas.org.uk/meetings-programme.html>

Sue Wright

Riverside Repair Café, Saturday 16th October 10am-1pm

If you have something broken or needing repair, and would like help learning how to repair it*, you are welcome to bring it to the third Riverside Repair Café, **Saturday 16th October, 10am-1pm**, in the garden of **Eastgate House, 1 High Street, Wallingford**. Access is via the Green Door opposite the Boat House pub, just next to Wallingford Bridge. Volunteer repairers will be there rain or shine to help you with your repairs: Woodwork, Sewing, Sharpening, Bicycles, Small Electricals, China, etc. Light refreshments available. The garden allows plenty of space for social distancing.



* Have something fixed that would otherwise go to landfill and learn a new skill at the same time.
Please note all repairers/teachers are volunteers, so all repairs are free, but with no guarantees of success.



With thoughts turning towards holidays again, please do get in touch as we would love the opportunity to quote and help with your travel plans. From closer to home to far flung destinations, villas to cottages, hotels to tailor made tours, we can help with anything. We provide full financial protection, free expert advice and guidance in an uncertain world and can book companies such as TUI, EasyJet Holidays and Jet2 at no extra cost to you. We also work with hundreds of fantastic independent travel companies with an incredible range of holidays and experiences.

Do get in touch to discuss any plans you may have for this year, 2022 or even 2023. Next year is already filling up fast and we recommend early booking to get the best deals.

The Old Counting House, 82e High St, Wallingford OX10 0BS
www.fullcircletravel.co.uk
01491 833227



Wallingford Methodist Church

St Leonard's Square
www.wallingfordmethodistchurch.org.uk

Sunday Worship 10.30 am and 6.30 pm.
Junior Church and Creche at 10.30 am.
EVERYONE WELCOME

Thursdays 10.30 - 12.00
Call in for coffee and a chat

For details of other activities, including mid-week prayer & house groups, please contact our minister, Rev. Jocelyn Bennett
Telephone: 01235 813242



Faith cometh by hearing and hearing by the Word of God (Romans 10:17, the Bible)

Join us online
Every Sunday @ 17:00
20 min message

We invite you to hear a short message from the Bible, available from the comfort of your own home.

To watch live:
Zoom ID: 491 229 776
Passcode: 316

Not able to join on a Sunday – catch up on demand:
 @Wallingford Christian Assembly
 @GodsGoodNews (God's Good News for South Oxfordshire)

Wallingford Christian Assembly
www.wallingfordchristianassembly.org.uk



Illumin-Nation Ltd
5 St Peters Place, St Peters Street
Wallingford, Oxon OX10 0BG

allan.priddle@btconnect.com
www.illumin-nationltd.co.uk 01491 833505

Dr. A. Ratti BDS (Hons) Kings College London

ST MARY'S DENTAL PRACTICE

New patients welcome

Affordable quality private dental service
from a caring team

New maintenance plan available from Jan 2018

Call for more information

01491 825 252

www.stmarysdental.co.uk

Q1 Care

Bridging the Gap

Q1 Care enables you and your loved ones to live independently and securely at home, knowing someone will be there for you.

We provide support for people living with a range of conditions and following hospital discharge. We can offer short and long-term care, and either daily or live-in care.

All our carers are well trained, DBS checked and always go the extra mile for their clients. We provide full PPE and all our carers and clients are fully supported by a skilled office team.

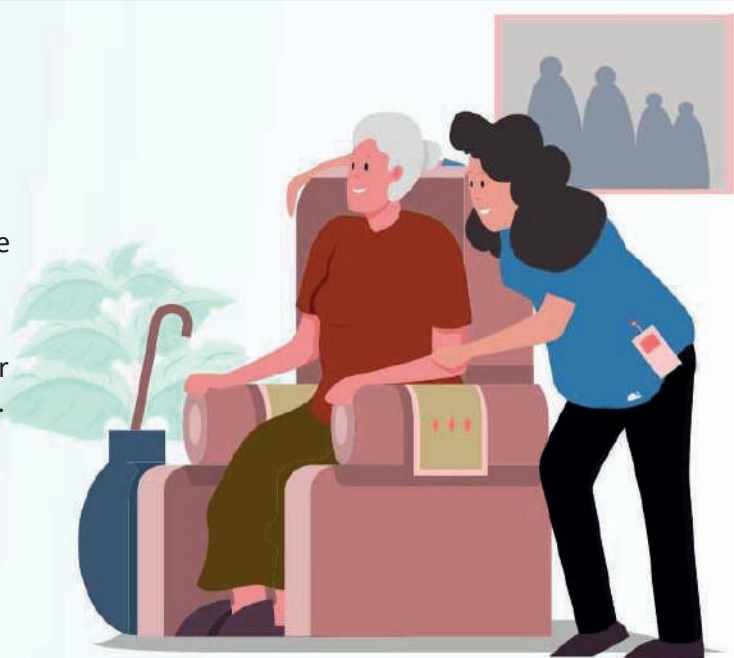

Home Care across West Berkshire & South Oxfordshire

Email us: Info@q1care.co.uk

Call us: 0118 932 3865

Visit us: www.q1care.co.uk

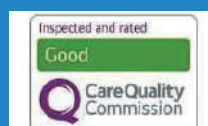



***For a free no obligation
valuation on your
property call John Knight
at JP Knight Property
Agents. 01491 834349***

***The property market is still very
strong and we have many buyers
keen to find a home locally.***

***JP Knight Property Agents,
50 St Martins Street,
Wallingford. OX10 0AJ.***



Busy Baskets Nursery trading as:



***A multitude of varieties & colours
of bedding, basket, border and
patio plants all grown on the nursery***

***Best selection of Winter/Spring
flowering Pansies***

***Basket & Container
Planting Service***

***Autumn Season Sept - Nov • Open 7 days a week 10am - 5pm
142a Wantage Road, Wallingford, OX10 0LU.***

01491 833 831 www.purelyplants.co.uk

THE BODY TRAINING STUDIO

77-78 High Street, Wallingford OX10 0BX
admin@thebodytrainingstudio.co.uk
01491 826682



W

WATER'S EDGE

PLUMBING & HEATING

Plumbing and Heating Services

Based in Crowmarsh, fully qualified and insured.
Contact our friendly office team for a quick response
to your requirements or to arrange your **FREE QUOTE**

01491 821 626

www.watersedgeuk.co.uk | contactus@watersedgeuk.co.uk

- General Plumbing
- Leak Repair
- Central Heating
- Boiler Repairs
- Boiler Installations
- Shower Installations
- Powerflushing
- Gas Safety Services
- Underfloor Heating
- Estate Agent Services



Proud members of
Checkatrade.com
Where reputation matters



Have you a Lasting Power of Attorney for Finance and Health?



HELP-PEN-HAND

Learn about LPAs for just £35.
Then you can do it yourself – if
daunted, I'll help you. Val Wolsey

01491 836820 | HelpPenHand@gmail.com

Shaun Guard

TV & WIFI SERVICES

- **Aerials** - supplied, repaired & poor reception solved
- **Satellite** - Sky Q dish upgrades, discreet dish installation also foreign TV
- **Internet** - blackspots cured, data cables to your TVs / computer
- **TVs** - hung on your wall or set up & tuned

 **OXFORD AERIALS**

Call Wallingford 01491 833282

www.oxfordaerials.co.uk



Domestic Maintenance

Window Cleaning
Conservatory Roof Cleaning
Gutter Clean / Repair
Patio / Driveway Clean
Waste Removal
Gardening
Hedge Cutting
Painting and Decorating
Fencing
and much more...

**For a FREE quotation please call Sam on
07926 415 176**

Also follow SB Domestic Maintenance on Facebook for an up to date portfolio of completed works and monthly special offers

G.R. Galliford

Graham
07762 650 809
01491 824583



Mini Digger
with Operator
Block Paving
Driveways
Patios
Drop Kerbs
Groundwork

g.galliford@btinternet.com



REACHING FOR THE STARS!



DISCOVERY DAY

Stagecoach Abingdon, Didcot and Wallingford

Explore the world of performing arts through our free taster sessions in singing, dancing and acting for 4 - 18 year-olds.

Age: 4 - 18

Date: 04 Sep 2021 10:00 - 12:00

Venue: Wallingford School, OX10 8HH

 stagecoach.co.uk/wallingford

 01235390810



Creative Courage
For Life!®



Personalised Mugs



www.rainbowprint.co.uk

Sponsors of
Oxfordshire Wildlife Rescue



**Family Crest Gifts, Prints, Coasters
Teddy's etc..**

Come and join us





THE GEORGE HOTEL

Wallingford





Festive Fyne Lunches

BISTRO GEORGE

2 course Lunch £28.95, 3 course Lunch £34.95

Per person, includes cracker and novelties

Lunch: Monday - Sunday during December from 1.00pm

Dinner: Monday - Sunday starting 30th November 6-8.30pm

High Street • Wallingford • Oxfordshire • OX10 0BS
Tel: 01491 836665

e-mail: info@george-hotel-wallingford.com
www.george-hotel-wallingford.com



Don't forget:
Tell them you saw
their advert here!



WINDOW ON WALLINGFORD

Our fabulous advertisers make your magazine possible – please use them

Church Choir leads the way back at Norwich Cathedral

Wallingford's busy Church Choir has August off each year and usually spends a week or weekend at a cathedral, singing services while the regular choir is on holiday. 2021 was to be no different, with the last weekend in July long booked at Norwich Cathedral. Choir Director Judith Ward had the choir match-ready thanks to zoom and garden rehearsals, and they were delighted to have the engagement confirmed – the first visiting choir since March 2020! So her intrepid band of 32 singers arrived early Saturday to practise and perform. Said Judith, 'I was delighted too to have James Anderson-Besant playing for us – just appointed Assistant Director of Music at Exeter Cathedral – I have known him since the age of 4 and taught him for several years – and have seen his career blossom.' In his final voluntary James pulled out all the stops, using the organ's rare cymbelstern, a set of rotating bells on top of the organ! We sang Judith's own mass setting on Sunday morning. Plaudits were received from cathedral staff and congregation – a job well done.

So the choir's now back home, supporting worship morning and evening at St Mary's and St Leonard's, giving that extra dimension that music provides.



Wallingford Parish Church Choir in the nave of Norwich Cathedral with visiting dinosaur Dippy the Diplodocus, and Director Judith Ward on the right with organist James Anderson-Besant next to her. The cathedral cat is there too.

Songs of Praise!

Do you have a favourite hymn? Do you have a story about it that you'd like to share? Would you like the Wallingford Parish Choir to sing it for you?

If the answer's yes, contact Team Rector David Rice on rector@marylemore.co.uk or 202188 by Mon 11 October with your request, and we will try to fit you in at a **'Songs of Praise' service on Sunday 17 October in St Mary's Church at 6.30 pm**. This will celebrate the welcome return of singing in our churches, and will include William Boyce's wonderful Te Deum and – hymns!

All welcome!

Art Classes in Cholsey

My name is Jo Wilson and I'm an artist and qualified art teacher, living in Cholsey, South Oxfordshire. I started teaching Art for All classes in 2016 when a friend asked me to fill in for someone and I decided to take it on permanently.

I've since moved venue and adapted the classes to suit any ability of participant, so that the classes are accessible and enjoyable. The classes are aimed at anyone from age 13 years upwards, although many who have attended in the past are retired or working part-time, the classes are also open to teenagers who are home educating.

Every term there is a different theme, and each class has a different subject and artistic medium so during the term you will experience and develop a wide range of skills. Everything you need will be provided including all artistic materials required, even refreshments, although you may choose to bring your own apron and cup.

Art for All classes take place at **Cholsey Community Library**, which is based in the **Cholsey Pavilion, Station Road, Cholsey, OX10 9PT**. There is free parking, but it is also very close to Cholsey train station and the 136 bus stop from Wallingford and Benson.

Classes take place every **Tuesday, Wednesday and Thursday 10-11.30am** term time only. Each class costs just £10 per class but a term must be booked in advance. There are only 6 places in each class so please book early to avoid disappointment. Occasionally, there will be one-off classes for those that cannot attend a whole term, they will be advertised via Art for All's Facebook page www.facebook.com/ArtforAllCholsey

For more information or to book, please visit my website at www.jo-wilson.co.uk or email me at info@jo-wilson.co.uk



PC TECHNICIANS

WINDOWS | APPLE | ANDROID

WHAT YOU'LL FIND IN YOUR NEW COMPUTER SERVICE CENTRE:

One-to-One Tutorials

Our one-to-one tutorials are designed to help you learn a variety of topics at your own pace.

Tech Experts

Meet our tech experts who are available to answer your questions and offer advice on the latest tech without the tech jargon.

Repairs & Installation

We offer fixed price services instore, onsite, and over the Internet via remote access. We cover everything from virus removal to data transfer.

Click & Collect

100's of handpicked products available for same day click & collect. Everything from cables, mice and keyboards to hard drives and printers.

OPENING THIS SUMMER!

WWW.THEPCTECHNICIANS.CO.UK

FOLLOW US:    

JIM PINK (WALLINGFORD) LTD

The Friendly Family Firm
Serving the Motorist since 1960

NEW & USED CAR SALES • SERVICING ALL MAKES
MOT CENTRE • AIR CONDITIONING SPECIALISTS
TYRES • BATTERIES • EXHAUSTS
CAR SALES • SERVICE CENTRE

Wood Street Garage, Wood Street, Wallingford

01491 836017

01491 836022

07342 630396

www.jimpink.co.uk

info@jimpink.co.uk



1960-2021

61

Years



Wallingford Tyres & Exhausts



**FRIENDLY, PROFESSIONAL SERVICE
AT COMPETITIVE RATES**

PHONE: (01491) 824145 FOR A QUOTE

or call in at: AYRES YARD, STATION ROAD,
WALLINGFORD, OXON.

OR BY APPOINTMENT OUTSIDE WORKING HOURS

Mon.-Fri. 8.30 a.m.-5.30 p.m. Sat. 8.30 a.m.-1.00 p.m.

(Just past the Esso Garage on the way to Didcot)



Crosby Engineering

Latest Diagnostic Software

All Makes & Models Serviced & Repaired

Laser 4 Wheel Alignment

MOT

Air Conditioning servicing

Free Local collection

Audi BMW Mercedes VW Specialist

Family Run Business In Wallingford Since 1980

01491 834544

Unit F The Croft

Whiteley Road

Hithercroft Ind Est

Wallingford

Ox109rg

customer care without compromise

**CHEQUERS
GARAGE**



Fullers Road, Aston Tirrold,
Oxfordshire OX11 9EN

info@chequers-garagedidcot.co.uk
www.chequers-garagedidcot.co.uk

At Chequers Garage we look after our customers as well as their cars. That's why we have courtesy cars, offer local collection and delivery, explain your invoice in plain English and every car is washed before it is returned - not only will your car run well, it will look great too!

 **MOT**

 **SERVICE**

 **TYRES**

 **AIR CON**



the Good Garage Scheme 

Call today on 01235 850347

WHAT'S ON AT THE CORN EXCHANGE



CINEMA

All regular performances normally start at 7:30pm unless stated otherwise.

Tickets £8 for adults and £5 for under 15s unless otherwise stated.

The social distancing algorithm currently in place at the Box Office has been modified to provide an empty seat each side of a booked group but not distancing in the rows in front and behind. This is an interim step before releasing the theatre to full booking. This has been done already for the James Bond film and a review will be conducted on 7th September. We would respectfully ask patrons to still sanitise their hands, leave their contact details for the Track and Trace system and wear a mask especially when moving around the building. We're grateful for patrons for their observation of all the Covid rules that we have implemented in the theatre. Please look out for new announcements on any changes after 7th September.

Thursday, 30th September, 7:30pm

No Time to Die (James Bond) 12A

Friday, 1st October, 7:30pm

No Time to Die (James Bond) 12A

As ever we will be holding a gala night but this time its in conjunction with the Old Post Office. They are putting on a themed night with a red carpet, dressy up staff, Bond cocktails and the evening is going to go on late after the film has finished. So they have a singer and a cabaret in place. Its an opportunity of course to get a discounted meal for a party of up to six when showing your booked cinema ticket for that night.

Saturday, 2nd October, 2:30pm

No Time to Die (James Bond) 12A

Saturday, 2nd October, 7:30pm

No Time to Die (James Bond) 12A

Sunday, 3rd October, 2:30pm

No Time to Die (James Bond) 12A

Sunday, 3rd October, 7:30pm

No Time to Die (James Bond) 12A

Monday, 4th October, 7:30pm

No Time to Die (James Bond) 12A

Tuesday, 5th October, 7:30pm

No Time to Die (James Bond) 12A

Wednesday, 6th October, 2:30pm

No Time to Die (James Bond) 12A

Wednesday, 6th October, 7:30pm

No Time to Die (James Bond) 12A

Thursday, 7th October, 7:30pm

No Time to Die (James Bond) 12A

Friday, 8th October, 7:30pm

No Time to Die (James Bond) 12A

Saturday, 9th October, 2:30pm

No Time to Die (James Bond) 12A

Saturday 9th October, 7:30pm

No Time to Die (James Bond) 12A

Sunday, 10th October, 7:30pm

No Time to Die (James Bond) 12A

Monday, 11th October, 7:30pm

No Time to Die (James Bond) 12A

Tuesday, 12th October, 7:30pm

No Time to Die (James Bond) 12A

Wednesday, 13th October, 7:30pm

No Time to Die (James Bond) 12A

Thursday, 14th October, 7:30pm

No Time to Die (James Bond) 12A

Friday, 15th October, 7:30pm

Respect 12A

Saturday, 16th October, 7:30pm

Respect 12A

Sunday, 17th October, 7:30pm

Green Knight 15 this months Young Film Programmer's choice

Monday, 18th October, 7:30pm

Green Knight 15

Wednesday, 20th October, 7:30pm

The Servant 12A

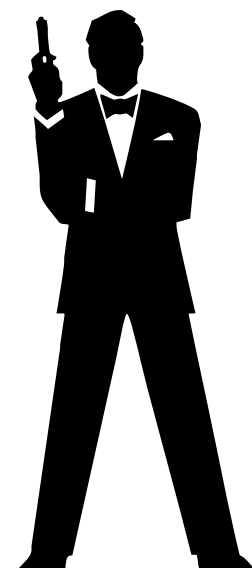

LIVE SCREENINGS

Wednesday, 27th October, 7:45pm **Cliff Richard: The Great 80 Tour**

Broadcast live from the Royal Albert Hall, London. Sir Cliff's 80th birthday tour (rescheduled from 2020) broadcast live from the Royal Albert Hall. Featuring a selection of his greatest hits, the show is sure to have you dancing in the aisles (government regulations permitting!)

All Tickets £10

LIVE THEATRE

Friday, 30th October, 7:45pm

Arthur Smith is SYD

New date after the postponement in September due to illness, Arthur Smith's show SYD follows a highly successful season at Soho Theatre and a sell-out and critical acclaimed run at the Edinburgh Fringe. Packed with big gags, hilarious stories and poignant reflections about an ordinary man who lived through extraordinary times; Arthur, accompanied by the mellifluous Kirsty Newton tells the story of his own father. All tickets booked for the September show have been transferred to the new date but refunds are available for anyone who can't make that date.

Tickets £15 (with some adult humour)

COMING SOON

Saturday, 20th November, 7:45pm **Under Milk Wood**

'This is Jess' is a new musical - with a twist...

Thursday, 25th to Saturday 27th November, 2:30pm (Saturday) and 7:30pm (all evenings)

A.G.CURTAIN DESIGN LTD

www.agcurtaindesign.com



BEAUTIFUL
CURTAINS, BLINDS
&
SOFT FURNISHINGS
01491 834238



Made Exclusively For Your Home
Bespoke Curtains & Soft Furnishings

Blinds & Shutters
Modern & Contemporary

- 15 years serving clients in South Oxfordshire
- 1,000's of design lead fabrics to choose from
- Expert making and fitting service
- Curtains & Soft Furnishings
- Poles – tracks – finials & tie backs
- Cushions – lamp shades & headboards
- Made to order promptly & efficiently
- Free measure & quotation service

- Wooden & Venetian
- Roller & Vertical
- Perfect fit & Faux Wood
- Made to fit your windows
- Inside & Outside recess fit
- Manual & Remote controls
- For all rooms in your home or business

VISIT OUR RETAIL STORE AT 3 ST, PETERS PLACE, WALLINGFORD, OXON. OX10 0BG

SHOE
REPAIRS

ENGRAVING

KEY
CUTTING



FEET FIRST

21 St. Mary's Street, Wallingford
Contact Gary on: 01491 825224



WATCHSTRAPS
BATTERIES

STITCHING
REPAIRS

TRAVEL GOODS
LUGGAGE

Benson Angling Centre
Your Friendly Local Angling Centre

Unit 3, Benson Waterfront,
Benson Wallingford OX10 6SJ

Tel: 01491 838288

Email: dibby1949@yahoo.co.uk



Stockists of Drennan E.S.P. Dynamite Baits, Sticky Baits, Baitech, Dead Baits and Live Baits Available. We buy and sell all used angling items



CARE DRY CLEANERS

10B St. Martins Street, Wallingford OX10 0AL

Tel: 01491 837318

- Suede Leather • Alterations • Press Services • Wedding Dresses •
- Settee Covers • Rugs • Laundry • Duvets • Curtains



**St Mary's & St Leonard's
Wallingford**
open to God, open to all

YouTube



8am St Leonard – Holy Communion

10am St Mary-le-More – Parish Communion with Children's Church, All Age Worship or Family Service (also live-streamed)

6.30pm St Leonard – Evensong

www.marylemore.co.uk

Team Rector: The Revd David Rice Tel: 01491 202188



www.thecabinpreschool.co.uk

Reading Road
Woodcote, RG8 0QY

- Within primary school grounds
- Flexible sessions for children aged 2—5 years
- Government funding for 2, 3 & 4 year olds
- Term Time 8:30—15:30

01491 680854 info@thecabinpreschool.co.uk

Registered Incorporated Charitable Organisation: 1164579

FL FITZCOUNT LAND

Wallingford based Land, Planning &
Property Development Specialists

Contact adam@fitzcountland.co.uk 07493170307



Enjoy entertaining with Polkadot Parsley ovenware

NEW for Polkadot Parsley...Hire our dishes, platters and jugs

I am happy to chat about your requirements

Website www.polkadotparsley.com

Email jo@polkadotparsley.com

Telephone 07798 797068

Social links



You workout. They play.

Mum to Mum Fitness classes (formally One Fit Mama Oxford South and Vale) are so much more than just an exercise class. They are an opportunity to meet like-minded women, form friendships and just have some fun. They are also unique because you can bring your children along with you, so there is no need to arrange childcare. They can enjoy the toys in the baby/child zone, whilst you can enjoy a safe and fun workout! I also run ladies only evening classes and a bootcamp (open to all ladies, not just mums) for when you are postnatally recovered and ready to step your fitness up a level.

Here are some of the lovely reviews I have received recently:

"Jen's classes are great! She is so encouraging and there are exercises to suit different postnatal stages. Every class I've been to has been welcoming and friendly. The kids have a great time and Jen somehow manages running the class and keeping the kids happy - magic! I highly recommend."

"Lots of lovely mums and babies, alternative exercises to account for any postnatal issues, great venues and variety! Would definitely recommend, and it doesn't matter if your baby cries/feeds/needs changing - we're all mums and we know what babies are like. Also Jen is just lovely and makes you feel at ease!"

Interested in joining? Why not contact me to book your FREE trial!

Jenny Norridge, Owner and Instructor

www.mumtomumfitness.com

UNITED CHARITIES BAZAAR

I am delighted to confirm that Father Christmas will be back again for 2021. For the Christmas season in Wallingford at the **Charities Bazaar on the 27th November 2021**. It will be open from **10am to 1pm**. We will be in **St Mary's Church** in the town centre, which is easily accessed by everyone. The last event went well and I hope it will for this year, as things should be back up and running by then.

We are very pleased and grateful that the lovely people at St Mary's are letting us use the Church again. There will be lots of Charitable organisations from around town setting up their stalls and selling all sorts of Christmas goodies.

The Mayor or this deputy hopefully will be able to attend to open the bazaar at 10am, and then you can start shopping at all the different stalls. The holders attend the Bazaar at no cost to the charities involved,

Thanks to the generosity of St Mary's Church and the volunteers.

If any organisation in the Wallingford area would like to be involved but hasn't yet been in touch, please email me at **bernardthorington@gmail.com** and the forms will be sent out to you.

Looking forward to seeing you on the 27th November 2021



WE ARE OPEN AGAIN AND NEED MORE VOLUNTEER DRIVERS COULD YOU HELP?



We were delighted to be able to reopen our community transport service in April and, although initially the take up was slow, we are becoming busier as the vaccine gives people confidence to go out again and attend their appointments.

The majority of our driving is for medical appointments but we also take people to other destinations such as the hairdresser and shopping. At the time of writing, we continue to operate with Covid safety measures in place.

If you need help but don't have access to personal transport and are unable to use public transport do call during office hours and we will always help if we can. **We are open Monday to Thursday 9.30am – 11.30am tel. 01491 836345**

Could you be a volunteer? You won't have to commit to a regular day or number of hours; we can work around your other commitments and offer tasks to suit you and your lifestyle. If you currently find yourself with time on your hands please do get in touch to find out more. Email: **wallingford.volunteer.centre@gmail.com**

I look forward to hearing from you.

Sylvia Wear
Manager

Bric-a-brac Sale at Lodge Cottage, 1 Thames Street, Wallingford OX10 0BH Saturday 11th September 2021

Despite the weather forecast for a dry and dull day, the sun shined for us. We raised a fantastic sum of £618 for C.I.W.F. I would like to thank my loyal helpers - John, Jill, Jo, Anita, Sonja, Margo, Barry and Lyn, without whom the event could not take place, Mark Brett for the loan of the tables and chairs for the day, the generous friends and supporters for their donations and goods to sell, and, of course, the many people who turned up to support the event.

Theresa Jordan
roytheresalodge@aol.com
01491 836240

Citizens Advice needs volunteer advisers

There comes a time for all of us when we face problems that are too stressful or complicated to sort out alone.

citizens
advice

Last year – one of the most difficult – our 90 advisers advised 9,000 clients on over 20,000 problems. We helped four in five resolve their debt, benefits, employment and housing problems. Many of these were caused by the Covid-19 crisis.

We now need more advisers as we move into the pandemic recovery phase.

Our main offices are in Abingdon, Didcot, Henley and Thame. Since March 2020 our volunteers and staff have been advising the public from home on our Adviceline service. Recently we partially re-opened our offices, in part to train new advisers.

What will you get out of it? You will join a friendly team, meet new people, develop your skills and make a real difference to people's lives.

You'll need to have good listening and interpersonal skills, a willingness to learn and be confident with computers. Full training will be provided.

Henley adviser Amanda says: "I am proud to volunteer with Citizens Advice because they offer crucial support to those that need it most, and my colleagues, both volunteers and employees, make volunteering a pleasure."

If you have eight hours a week to spare for the next two years or more and are looking for a satisfying and stimulating volunteer role in your local community, please contact us at: www.citizensadvice.org.uk/local/oxfordshire-south-vale/volunteer/

Wallingford Garden Club

Over the recent times despite the lockdown, Wallingford Garden Club has not been in hibernation, many of our members have been very active in our gardens enjoying the energising peace and well being that comes from horticulture. This year we started meeting again with two garden visits:



At Bledlow Ridge a great NHS garden we had a Rainbow on arrival and another on departure!

Our first in person meeting will be on **Thursday 14 October at 7:30pm at Ridgeway Community Centre, Wood Street, Wallingford OX10 0BD.**

Aleck Harrison will take us on a journey of 'How Plants Got Their Names and Their Meaning'. Before this we will have a short AGM (the first in two years!)

Visitors are welcome £3.00 per meeting.

For more details please either email gardenswallingford@gmail.com or visit www.wallingford-gardening-club.com or ring Aleck on 07734 889 717.



**Paddocks
Pre-School**

Paddocks Pre-school
Paddock Road
Wallingford
OX10 9LT
www.paddockspreschool.com

A friendly preschool environment offering a wide range

- Flexible sessions for 2 – 5 year olds
- After school care available
- Pick-up from St. John's Primary School
- Government funded sessions for 2, 3 & 4 year olds
- Holiday play schemes for 2-8 year olds

For more information or to arrange a visit, please call us on 01491 825333 or email us on info@paddockspreschool.com

Ofsted
Outstanding
2010-2011

Ofsted
Outstanding
Early years provider
2014-2015

Ofsted
Outstanding
Provider

Quakers

Are you interested in exploring a different spiritual path?
As Quakers we help each other as we live our lives,
guided by experience rather than doctrine.

Come and find out

Sundays 10.30 am

Quaker Meeting House, 13 Castle Street, Wallingford

Website: midthamesquakers.org.uk



LEARN, GROW, FLOURISH

Mary Mountstephen MA (SEN) MA (RES)

- Specialist in Learning Differences in Children Y1-Y8
 - Former Primary SENCO
 - Free initial consultation
- Different levels of assessment to suit individual needs
 - Individual coaching/ tutoring available
- Multi-sensory approaches that stimulate learning progress
 - Personalised support packs
 - Expert at 'solving the learning puzzle'
 - Building confidence through success



e: kcsmary1@gmail.com

m: 07813899348

www.marymountstephen.com

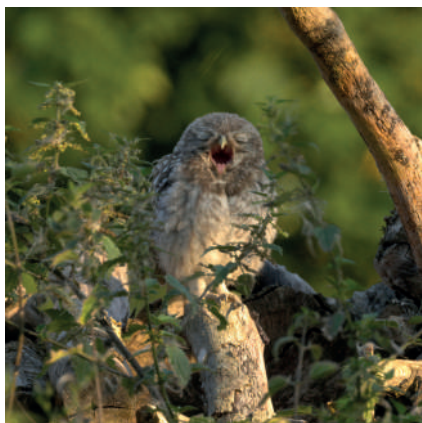

GG Wildlife Experiences

It's a Hoot!

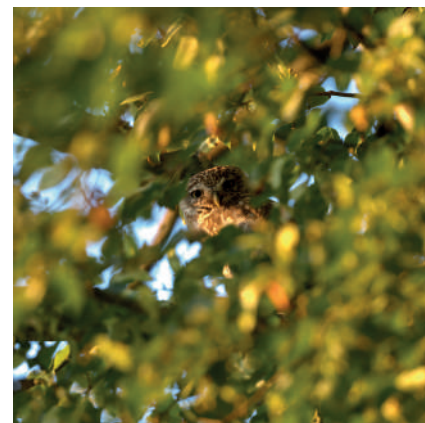

We already know we are incredibly lucky to live in such a beautiful location, of scenic countryside and amazing wildlife. Many of us might hear the evening and night time calls of different evening creatures, the most recognisable for some being the Tawny Owl.

We hear them very loudly and actively in the area around February time when they are starting to look for a mate. Some will refer to the "twit – twoo" of an Owl; in fact, this is actually two different owls calling - the high pitched "kee-wick" of the female Tawny Owl which is responded to by the long note of the "twoooooo" of the male. This dating ritual has kept many of us awake at night during early Spring!

This is just one of the interesting facts guests of the Owl Walks over the last two Summers' have been learning, as part of the GG Wildlife Experiences guided Owl Walks. *"We are really lucky to live in an area which has four different types of Owls all sighted in a small radius. Whilst the Short Eared Owls and Barn Owls are a less common sight for most, it's been delightful to show a number of local residents the families of Little Owls we have nesting and breeding here in Goring & Streatley, and to help them learn more about the Little Owls we see, and the Tawny Owls we hear and sometimes also get to see too".*

Steve Gozdz started Goring Gap Wildlife Walks back in 2019; with a background in Wildlife Photography and a love of Wildlife, most notably Birds, the career move into providing guided walks was a natural step. This has now broadened into Experiences, hence the re-name; *"We now offer guided Wildlife Spotting Boat Trips, and even Nature Breaks, so expanding the business and rebranding made sense, to show we now offer so much more".*

So why is it great to help people learn about wildlife whilst exploring our countryside? *"The more people understand about our local Wildlife, the greater their interest, and then a lot of people want to know about how to protect it, how to create good habitats in their garden or on their land to allow wildlife to flourish – which is a great way to protect and grow those species we really want to see thrive", says Steve.*

So much so, that last year following popular demand after the Owl Box, Steve turned his Woodwork skills to good use and began creating and installing custom handmade Owl Boxes for those in the local area. *"You can't just put any box up and hope for the best. Different Owls require different habitats and very different homes; it also depends if you are creating just a roost, or are creating a nesting location".* This is why you can't just purchase a box; Steve will first come and survey your garden or land and advise on the most appropriate box for the Owl type you are likely to have frequent your garden. And in some cases, he has advised against buying one, as the habitat just hasn't been right. *"The environment needs to be suitable for a long term habitat in order for the wildlife to flourish, and so I want to ensure we give the right advice, and give the wildlife the best chance".*

A new request end of last year was Bat Boxes, and Steve began installing these for customers who have enjoyed seeing them in the garden and wanted to provide a safe haven for them.

As the Owl Season comes to an end re guided walks, Steve is now busy with a series of Owl Box orders as we head towards the roosting wintering period, and ready for the next year's mating period when new pairs will need to find new homes.....

You can contact Steve at info@ggwildlifeexperiences.co.uk or visit www.ggwildlifeexperiences.co.uk for guidance or advice on your garden's suitability for different wildlife, or if interested in Guided Wildlife Experiences which run all year round.



Shellfish Com
Restaurant & Bar

28 High Street
Wallingford

www.shellfishcom.co.uk
01491 832 807
wallingford@shellfishcom.co.uk

SHILLINGFORD BRIDGE



**Join us on the
River Thames at
Shillingford
Bridge Hotel!**

**Sunday Roasts
£14**

If you don't fancy a roast here's a sneak peak into some of our other weekly delicacies...

Pork Scratching Straws £3
Scotch Egg, Picallili £6.5
Halloumi Fries, Sweet Chilli Sauce £5.5

Crispy Duck, Asian Salad £13
Chicken, Chorizo, New Potato Hash, Poached Egg £14
Fish & Chips £14.5

Belgium Chocolate Brownie £7
Lemon Posset, Shortbread, Forest Berry Compote £6
Eton Mess £6.5



@shillingfordbridgehotel

Shillingford Bridge Hotel,
Wallingford, OX10 8LZ

E: reservations@shillingfordbridge.co.uk
T: 01865 858567



Avanti
ITALIAN
RESTAURANT



Dining In
Takeaway
Delivery Service
● ● ●
Tuesday to Saturday

Order online
avantiitalian.com
or call 01491835500



Red Lion
Brightwell cum Sotwell

Corinne & Mouse Welcome you.
Pop in and Say Hello

The Street, Brightwell-cum-Sotwell, Oxfordshire OX10 0RT

01491 837 373

www.redlionbrightwell.co.uk

FB: RedLionBrightwellcumSotwell



EST. 1995

Mr & Mrs Park's

FAMILY BUTCHERS

PURCHASE LOCALLY

Come out and find the finest local produce. All supplied from within 30 miles.
You'll feel good about being part of something bigger.

FRESHNESS & FLAVOUR

Nothing's sweeter than a fresh Lamb Chop or bunch of Asparagus from on the doorstep.

YOUR COMMUNITY

You're part of the local economy, so you understand how important it is to keep this county vibrant and moving forward. We're doing that, too!

5 The Pound, Cholsey, OX10 9NS • 01491 651300 • www.mrandmrsparks.co.uk

Café Delorme

Fresh ground coffee and drinks

Doughnuts and pastries baked fresh daily

Takeaway menus with weekly specials Wed - Sat to order

Dining In from end June

Authentic French Bistro Evenings one Friday each month

Book on Facebook or 01491 651088

Café Delorme, 2 The Pound, Cholsey OX10 9NS

Londis

38 Sinodun Road, Wallingford

Tel: 01491 837932

Fruit & Vegetables • Newspapers • Magazines
Beers & Wines • Mobile Top-up Vouchers
Plus the National Lottery

best value locally

Opening hours:
Mon-Sat. 6.00am-8.00pm
Sunday 6.30am-1.00pm



**WALLINGFORD
TEA & COFFEE**



We roast
High Grown Coffees
and we stock Quality Teas
together with a range of
Herbal beverages and Spices
plus a wide variety of
Tea and Coffee accessories

Wallingford Tea & Coffee
Company Limited
6a St. Martin's Street
Wallingford, Oxon. OX10 0AL
Telephone: 01491 836263
kitchtea@gmail.com

GRAPE MINDS

Oxfordshire's homegrown **independent wine merchant** opened its second branch at 10 St Martin's Street in the heart of Wallingford on September 17th. Having met 6 years ago owners Graeme and Michael became close friends, sharing a love of good wine and great customer service and they've spent 3 years honing their range, knowledge and chat as an independent merchant in Oxford and now they are ready to introduce themselves to the Wallingford community.

What you can expect from us:

- Tastings: We will always have something open to try in store but we also hold regular tasting events (see our website for details).
- Wine we genuinely love (we try everything to ensure the wine we stock is worth every penny)
- Free delivery for 6 or more bottles, locally and nationally.
- Friendly advice to help you get the most from your glassful.
- Party Services such as sale and return and free glass hire .

Grape Minds, 10 St Martin's Street, Wallingford

wallingford@grapemindsdrinkalike.co.uk
01491 824549



Michael, Graeme and the Grape Minds team



LOCALLY SOURCED

LAKESIDE VIEW

COFFEE & CAKE

OUTDOOR SEATING

GOURMET BURGERS

LARGE CAR PARK

FREE WI-FI

BABY CHANGING

DOG FRIENDLY

WHEELCHAIR ACCESS



The
Wandering
Kitchen Café

AT QUEENFORD
LAKES

VISIT US

Queenford Lakes, OX10 7PQ
www.thewanderingkitchen.co.uk
Instagram: @wanderingkitch
Facebook:
[thewanderingkitchenoxford](https://www.facebook.com/thewanderingkitchenoxford)
01865 343568



**EYF5
PERSONAL
TOURS
Welcome!**



Come and join us!

Starting this September our new Nursery joins the Junior School
Specialist teaching, excellent facilities and outstanding pastoral care.



**CRANFORD
HOUSE**

Excellence in Independent Education
for Boys and Girls aged 3 - 18
www.cranfordhouse.net

Sims Solar

**Your local MCS accredited installer of
Solar Photovoltaic (PV) and Battery Storage Systems**

- Providing immediate savings on energy costs
- Future proofing against rising energy costs
- Benefiting from the Smart Export Guarantee (payments made on what you actually export)
- Battery backup to keep your lights on
- Never so affordable
- Now installing EV charging stations

For independent advice and free quotation, please contact Paul on:
01491 836065, 07717 004240 or through our web site at
www.simssolar.co.uk

APPROVED INSTALLER
MCS NAPT

RECC RENEWABLE ENERGY CONSUMER CODE



**Mum and baby/toddler fitness classes
running in Cumnor, Didcot,
Wallingford & Oxford**

Contact Jen to book your free trial

www.mumtomumfitness.com

07771 848387 | jen@mumtomumfitness.com

[f](#) mumtomumfitness | [@mumtomumfitness](#)

Thinking of
selling your
artwork?



Mallams
1788

Design & Modern Art Specialist Max Fisher,
is available to give free confidential valuations on any
piece(s) you are considering selling at auction.
Home Visits also available

Enquiries: 01865 241 358 or max.fisher@mallams.co.uk
www.mallams.co.uk

HAVE TROUBLE WITH YOUR TREES?

NEED SOME HELP? ASK THE EXPERTS

- Tree removal
- Tree thinning
- Stump grinding
- Hedge trimming
- Tree pruning
- Tree felling
- Landscaping
- Fencing

We are city & guilds nptc qualified and insured
you can feel safe dealing with us.

Call now to see how we can help Free no obligation quote

1st CLASS TREE SURGEONS

[E. quote@firstclasstreesurgeons.co.uk](mailto:E.quote@firstclasstreesurgeons.co.uk)

T. 07889 881 525
firstclasstreesurgeons.co.uk



Car Care Centre
servicing...batteries...tyres...fantastic value

Bushells Business Park, Lester Way,
Wallingford Oxon OX10 9DD
www.haynes-car-care.co.uk

- All Makes Servicing and MOT's
- Parts & Accessories
- Air Con Re-Gas
- Courtesy Car
- Batteries & Tyres
- 4 Wheel Laser Tracking

Proud Sponsors of Wallingford Vehicle Rally & BunkFest



01491 836 097

♥ STAY LOCAL ♥ SUPPORT TRADERS ♥ SAVE BUSINESSES ♥